ESCANABA DAILY PRESS

★ ★ ★ *(Serving Upper Peninsula's Leading Trade A rea)* ★ ★ ★

59th Year, No. 20 | ESCANABA, MICHIGAN - Zip Code 49829 | TUESDAY, APRIL 11, 1967 | 16 Pages | PRICE TEN CENTS

Trucking Tieup Causes Cutback In Automaking

WASHINGTON (AP) — A coast-to-coast trucking shutdown pinched the supply lifeline of U.S. merchants and manufacturers today amid predictions consumers soon will feel the squeeze.

Cutbacks in auto manufacturing in Michigan and elsewhere, and forecasts of massive worker layoffs in Indiana, Iowa, Nebraska and Connecticut came as the dispute between the Teamsters Union and Trucking Employers Inc. continued into its third day.

Negotiators for the Teamsters and TEI—whose 1,500 members account for 65 per cent of the nation's long-haul trucking—recessed talks at 11:50 p.m. Monday night. Spokesmen for both sides called the day's efforts "useful," but would give no further details.

Resume Talks Today

The talks were to resume today, with the wage difference reportedly still about 10 cents an hour. The Teamsters are asking a 7 per cent hike to raise the range to from $3.74 to $5.35 an hour. TEI reportedly is offering a 5 per cent jump.

TEI locked out the Teamsters Sunday after accusing the union of staging scattered, selective strikes against its members. The Teamsters accused TEI of trying to force President Johnson to invoke the Taft-Hartley Act's 80-day cooling-off period.

Senate Majority Leader Mike Mansfield said Johnson has asked the Justice Department to check the Taft-Hartley Act because "there is some question whether the cooling-off period can be applied in a lockout."

General Motors Corp., one of the nation's industrial giants, announced it will suspend truck assembly operation in Pontiac, Mich., beginning today "due to a parts shortage," idling 5,000 workers.

Cut Work Time

Chrysler Corp. cut an eight-hour afternoon shift in half Monday at its Warren, Mich., plant, but hoped for a full day's work today. Ford halved work schedules at its Wayne, Mich., truck plant to "conserve the flow of incoming parts." American Motors slashed the work day at its Kenosha, Wis., assembly line.

Forecasts of future shortages came from most parts of the country.

Tons of trucking aboard "piggy-back" freight trains stood unloaded in Chicago rail yards. Thomas Coulter, chief executive officer of the Chicago Association of Commerce and Industry, said food supplies to the nation's second largest city could be cut off if the lockout continues a week.

Today's Chuckle

The big difference between death and taxes is that you only have to die once for your country.

Weather

By The Associated Press

ESCANABA AND VICINITY—Sunny and cool today, high around 40. Fair and not as cold tonight, low 35. Increasing cloudiness and warmer Wednesday with a chance of a few showers Wednesday evening. North to northeast winds 5 to 20 mph, becoming east to southeast this afternoon and tonight. Thursday outlook: cloudy and mild with showers. High yesterday, 34 and low overnight, 18. Precipitation probabilities: today, 5%; tonight, 10%; Wednesday, 30%.

Upper Peninsula—Mostly sunny and cool this afternoon with highs 32 to 42. Fair, not quite so cool tonight. Wednesday increasing cloudiness and warmer, chance of showers west half in afternoon or night. Low tonight 26 to 33. High Wednesday 40s east to 50s west.

Sun sets today at 7:29 p.m. and rises Wednesday at 6:08 a.m.

Low temperature readings:

Albany	24	Memphis	54
Albuquerque	56	Miami	69
Atlanta	60	Milwaukee	29
Bismarck	37	Mpls.-St. P.	28
Boise	35	New Orleans	62
Boston	30	New York	32
Buffalo	25	Okla. City	59
Chicago	33	Omaha	31
Cincinnati	34	Philadelphia	34
Cleveland	29	Phoenix	55
Denver	48	Pittsburgh	28
Des Moines	32	Ptlnd, M.	24
Detroit	26	Ptlnd, O.	38
Fairbanks	31	Rapid City	41
Fort Worth	58	Richmond	40
Helena	31	St. Louis	34
Honolulu	67	S. Lake City	45
Indianapolis	35	San Diego	53
Jacksonville	63	S. Francisco	42
Juneau	32	Seattle	41
Kansas City	42	Tampa	64
Los Angeles	50	Washington	37
Louisville	40	Winnipeg	30

Taylor, Scofield Cop Oscars

SANTA MONICA, Calif. (AP) — Britain's "A Man for All Seasons" topped Hollywood's "Who's Afraid of Virginia Woolf?," six Oscars to five, in Academy Awards ceremonies televised Monday night after a late-hour strike settlement.

California Gov. Ronald Reagan and his wife Nancy — ex-movie stars themselves — applauded the presentations from eighth row center and guffawed as master of ceremonies Bob Hope quipped:

"Tonight we salute Hollywood, the birthplace of politicians. Soon we'll need another category — best performance by a governor."

"A Man for All Seasons," the struggle of Sir Thomas More against King Henry VIII's scheming lieutenants, was acclaimed by the Academy of Motion Pictures Arts and Sciences as Best Picture of 1966.

It won Oscars also for Paul Scofield, in the title role; its director, Fred Zinnemann; and for color cinematography, costume design and screenplay.

Scofield, 45, was in England rehearsing a play. His Oscar was accepted by Wendy Hiller, nominated for her supporting role in "A Man for All Seasons."

"Virginia Woolf," the profanity-studded clash of a couple whose hate is grounded in love, brought a second Oscar to Elizabeth Taylor, 35, who won in 1960 for "Butterfield 8."

"Woolf" was acclaimed also for black and white cinematography, costume design and art direction.

Sandy Dennis, the young college professor's wife in "Woolf," received the supporting-actress award.

Walter Matthau, 43, got the supporting actor Oscar as the shyster lawyer of the "Fortune Cookie."

Stepping onstage with his broken left arm in a cast and his face bruised — injuries received in falling off a motorcycle last Saturday — he said:

"The other day as I was falling off my bicycle, I had the following thoughts: I was given a juicy part, allowed to work with talented, exhilarating, beautiful people and received a great deal of money. Really" — glancing at his Oscar — "don't you think this is going too far?"

In his next film, "The Odd Couple," Matthau teams again with Jack Lemmon, star of "The Fortune Cookie."

Richard Burton and Miss Taylor were at work on "The Comedians" in France. By telephone, she said she was glad to have won but sorry that her nominee husband hadn't.

Miss Dennis, 23, a Nebraskan born in Hastings and reared in Lincoln, received the news of her victory while dining in a New York restaurant with her husband, jazz saxophonist Gerry Mulligan.

"I'm thrilled. I never thought about winning but I'm glad I did," she said. Film work in New York kept her from the ceremonies.

A high point came when Patricia Neal, in a long purple and yellow gown, limped onstage to make her first appearance since three strokes nearly killed her in 1965.

Given a standing ovation, she said: "It really is wonderful, wonderful, to be back with you."

Miss Neal presented the best foreign language film award to "A Man and a Woman," produced in France.

AS VICE PRESIDENT Hubert Humphrey was welcomed there, these demonstrators, sponsored by the Women's Strike for Peace, marched in front of the White House. There were no disturbances. (AP Wirephoto)

PICKETS ON DUTY at National Broadcasting Company headquarters on 48th St. in New York jump with enthusiasm as they learn of a tentative settlement of the 13-day strike of broadcast performers. The end of the strike against the three major networks by the American Federation of Television and Radio Artists awaits a union vote. The celebrating pickets are acting students Lorna Sadler, left, Tina Nurse and Gus Fleming, right. (AP Wirephoto)

Stars Replace Taped Reruns

NEW YORK (AP) — Old faces were back on camera and experienced hands at the controls today as network radio and television put taped reruns in storage boxes and returned to normal operations after its first nationwide strike.

David Brinkley was set to rejoin Chet Huntley and Walter Cronkite. Peter Jennings and Hugh Downs were ready to return to the air in their normal time slots. The Arnold Zenkers and Russ Tornabenes who replaced them during the 13-day performers walkout went back to their management jobs.

Only formal approval from the 18,000 members of the American Federation of Radio and Television Artists was needed to ratify the agreement worked out by the union Monday with ABC, CBS and NBC.

Acceptance by AFTRA's national board of the new contract at 8:05 p.m. Monday night resulted in the lifting of picket lines and the broadcast live, two hours later, of the Motion Picture Academy Awards. ABC estimated last year that 70 million Americans watched the Oscar show.

Talent Fees

The terms of the agreement pushed the basic weekly wage for about 100 local newscasters at network-owned stations in New York, Chicago and Los Angeles from the current $275 to $300, in a three-year contract retroactive to last Nov. 16. The newsmen also will get 25 per cent of all talent fees retroactive to last March 1.

AFTRA's original demands had been a basic salary of $325 a week, 50 per cent of talent fees now and the full amount of those fees in 18 months.

The union withdrew its position on staffing automated FM radio facilities under which it would have maintained "standby" announcers — a system the networks had called "featherbedding."

AFTRA also agreed to a $25 increase over three years for network staff announcers who currently receive base pay of $195. But this aspect of the settlement was considered more one of theory than fact because many of the announcers earn salaries in excess of $30,000.

Spokesmen for both sides appeared generally pleased with the settlement, but Tom Glennon, an NBC newsman in New York and a unit strike chairman, said, "We didn't want the damn strike. I'm sure management didn't want it either. It came to the point where it was personality and alleged principles rather than issues."

No Reprisals

The agreement also guarantees that no reprisals will be made by either of the parties. This appeared to block AFTRA's threatened action against NBC newsman Huntley, a union member who crossed picket lines and continued to broadcast while Brinkley, his Washington-based partner, stayed home.

NBC's problems with Johnny Carson, who resigned from his "Tonight" show during the strike, seemed no closer to resolution.

The network wired Carson to return to the show, but the comedian could not be reached.

Saginaw Elects Negro Mayor

SAGINAW (AP) — Saginaw has elected the first Negro mayor in its history, and only the second in Michigan.

Henry Marsh, 45, was elected Monday by the unanimous vote of the nine - member city council. He was the city's mayor pro tem for the past two years.

The council also swore in two new members, Robert Loucks and William Kleinfelder. Both had been elected to the council earlier.

Opens '67 Season

DETROIT (AP) — The North Ireland freighter Carrigan Head became the first ocean ship to reach Detroit for the 1967 shipping season when it docked at 7:20 a.m. Monday. The Carrigan Head also won the race in 1963.

Yank Aircraft Drop Leaflets In Hanoi Area

SAIGON (AP) — American warplanes plunged through holes in the clouds Monday to give North Vietnam its second-heaviest pounding since the monsoon rains moved in five months ago.

The 133 raids cost the United States one Air Force F105 Thunderchief shot down by Red ground gunners. It was the 503rd American plane reported lost over North Vietnam.

Ground fighting generally slackened today except in the muddy paddyfields 20 miles west of Saigon. U.S. 9th Infantry Division soldiers, with heavy artillery and air support, continued pursuit of a guerrilla battalion that U.S. spokesmen said had lost 209 dead since Sunday.

The battle continued today but at a reduced pace.

The deepest raids over North Vietnam were unarmed psychological warfare missions in the Hanoi area where U.S. planes dropped 3.5 million leaflets. Most of them debunked a Communist hero the Reds said was killed in heroic action against the Americans but who turned up alive as a prisoner.

The 133 air missions were flown by jets from carriers in the Tonkin Gulf and from bases in Thailand and South Vietnam. The number of missions has been surpassed only once in five months, on April 3 when 147 were flown during a break in the weather.

Most raids centered on supply lines extending south to the 17th Parallel border between North and South Vietnam. At times the weather was so thick pilots had to use radar guidance bombing techniques.

Canadian Ship First In Locks

SAULT STE. MARIE (AP)—Spring and the shipping season officially climbed up the Sault Ste. Marie locks at 2:15 p.m. Monday in the shape of the 732-foot Canadian freighter the John A. France.

A high school band shivered in 30 degree temperatures and 20 miles per hour winds as they welcomed the first freighter to pass through the locks and open the shipping season.

Jerry Peters, president of the Sault Ste. Marie Chamber of Commerce, presented Captain Allen Rafuse with a barometer for his cabin.

Rafuse said the John A. France is on her way from Port McNicholl, Ont. to Fort William, Ont. to pick up 24,000 bushels of grain.

"We left Port McNicholl Wednesday," said Rafuse. "But I'm not sure when we'll get to Fort William. The ice hasn't quite melted from the lakes yet."

Meanwhile, to salute the opening of the navigation season, the Sault Ste. Marie Evening News unfurled 10 flags outside its newspaper plant. They were the American and Canadian flags, plus those of eight states affected by the Great Lakes shipping season.

Three-Dimension X-Ray Under Test

LOS ANGELES (AP) — Doctors at Los Angeles General Hospital said Monday they are testing a new X-ray machine which takes three-dimensional pictures.

Dr. George Jacobson, head of the hospital's radiology department, said the machine may enable physicians to find the exact depth of a bullet in a patient's chest or a peanut lodged in a child's windpipe.

Supreme Court Rules Out Apportionment

Summit Tackles Want

PUNTA DEL ESTE, Uruguay (AP) — President Johnson arrived in Uruguay today to tackle what a U.S. government source described as a choice between "desirable policy and harsh necessity" in his conference with hemisphere chiefs of state.

The official reception for the U.S. President — the bands, the color guards, the salute and the whole gamut of state visit ceremony — was restricted to Montevideo.

"Johnson Go Home"

There, the Communists registered their protest by publishing a huge banner in red in their newspaper, El Popular, saying "Johnson Go Home." An accompanying photo showed the President's head on a body garbed in Nazi uniform, the right arm upraised in the Hitler salute.

In Punta del Este, the arrival was all business with presidential aides and Secretary of State Rusk waiting to greet him.

As the U.S. chief executive left Washington Monday night, Secretary of State Dean Rusk and his colleagues from 18 Latin-American nations continued another long preliminary session trying to iron out difficulties in a proposed declaration for the chiefs of state to make at the end of the conference.

A U.S. government source said there would be agreement on a tentative declaration, but it was obvious the foreign ministers would have to leave over some thorny matters for the consideration of their chiefs.

One of these was the general question of trade and credits.

Work For Chiefs

Another was the preamble to the declaration. There has been no agreement on this after many hours of discussion among the foreign ministers. The United States wanted mention of political considerations, such as resistance to communism and devotion to democratic processes, but met with stiff resistance.

The big snags were in the area of economics, which is what this meeting is all about. The summit conference is billed as an attempt to accelerate the Alliance for Progress and set in motion the formation of a common market for Latin America.

The U.S. government source said Washington would be pleased if it could untie U.S. aid dollars and permit the Latin-American nations to spend them in markets other than the United States. He described the desire of some nations to do this as an urgent one.

But he pointed out that the U.S. government must take into consideration its problem of an unfavorable balance of payments. Undoubtedly, the issue will be discussed by the chiefs of state at their meetings which begin Wednesday.

Powell Sure Of Election Today

NEW YORK (AP) — Adam Clayton Powell is the overwhelming favorite in today's special election to fill his old House seat. His toughest battle is expected to be against voter complacency.

The primary measure of the Harlem Negro Democrats' success will be the size of the voter turnout and the plurality he receives.

Polls in the 18th Congressional District are open from 6 a.m. to 7 p.m. but Harlem area voters, virtually assured Powell, 58, will win the House seat for the 13th consecutive time, may stay away.

Powell's opponents are a 50-year-old grandmother, Lucille Pickett Williams, who replaced James H. Meredith when he withdrew as the Republican candidate, and the Rev. Ervin F. Yearling, 38, a Baptist minister like Powell and the Conservative party candidate. Both are Negroes.

Says Township Must Have Role In County Board

LANSING (AP)—The Michigan Supreme Court held Monday that a new law requiring one man-one vote apportionment of county boards of supervisors violates the State Constitution and is invalid.

In a 5-2 decision, the court issued an opinion that a constitutional requirement that boards be made up of one member from each organized township is valid and the new law requiring population-based apportionment is not.

Gov. George Romney had asked the court for an advisory opinion on constitutionality of the law which was passed by Democratic majorities in the 1966 Legislature and took effect March 10.

"We are now, at the governor's request, passing judgment on an enactment that is clearly inconsistent with an unambiguous provision of the Constitution," said Justice Harry F. Kelly in his majority opinion.

However, Justice Eugene Black pointed out in a separate opinion that advisory opinions are regarded as expressing the views of the justices and are not a judicial determination of the question by the court.

Clears The Air

Romney commended the court, saying its action has "cleared the air."

"It has given timely direction to local apportionment in our state, realizing that the U. S. Supreme Court may ultimately decide the issue on a nationwide basis," Romney said.

The new law required that counties with fewer than 75,000 population reapportion by April 10 on a one man-one vote basis and file their plans with the secretary of state's office.

Larger counties would have had until May 15 to file their plans, drawn up by special apportionment commissions.

"I can't conceive of us continuing under an act that has been ruled unconstitutional," said Bernard Apol, assistant director of the secretary of state's elections division.

Apol said his office has received apportionment plans from 17 counties. He said others probably had been filed with county clerks but had not yet been forwarded to Lansing.

Concurring with Kelley's opinion were Justices John Dethmers, Black, Michael O'Hara and Thomas Brennan. Justices Theodore Souris and Thomas Kavanagh held that the new law was valid.

Adams Dissents

Justice Paul Adams dissented, saying the court should defer its opinion until the U. S. Supreme Court hands down decisions in similar cases now pending.

Romney had asked for the advisory opinion under a provision of the constitution allowing the governor or Legislature to seek opinions on the constitutionality of legislation after it has been enacted into law but before its effective date.

Last April the Supreme Court

Please Turn To Page 2, Col. 1

Speck Capture Details Told

PEORIA, Ill. (AP) — The defense has stepped up its activity in the Richard Speck murder trial as the prosecution nears the conclusion of its case.

Defender Gerald Getty mounted an intense effort Monday to break down the testimony of a Chicago police technician concerning three fingerprints found in the town house where eight nurses were slain last July 14. He contends the prints are partial prints and not conclusive.

The witness, Jerry Richards, took Speck's prints shortly after the 25-year-old defendant was arrested July 17 at Cook County Hospital, where he was being treated for allegedly self-inflicted slash wounds.

"Do you know what a core is?" Getty asked.

Prosecutor William Martin objected that the witness was not an expert at reading fingerprints, only at taking them. The court ruled that Richards could answer the question, but the policeman said, "I am not qualified."

Getty insisted upon an answer and when the witness finally replied, "Yes," the defense lawyer asked technical questions about other prints.

Martin slammed the table and objected again. The judge sustained the objection, but Getty continued his line of questioning twice more. Each time he drew an objection which was sustained.

A T-shirt stained with dry blood was introduced Monday as the one that Speck wore the night he allegedly attempted to take his life by slashing his arms in a skid row flophouse. An emergency room nurse testified that she cut the size 38-40 shirt from Speck.

Another witness Monday was Dr. Leroy Smith, who said he recognized Speck in the hospital from newspaper descriptions of the intruder and notified police.

DR. LeROY SMITH surgeon at Cook County Hospital and Geraldine Gorski, a nurse, arrive at Peoria County Courthouse for Richard Speck trial. Dr. Smith was treating Speck when he noticed tatoo on his arm and after comparing Speck's face with newspaper photo, he called police. Miss Gorski was the nurse on duty in the hospital's emergency room when Speck was admitted. Speck is charged with slaying eight student nurses in south Chicago last summer. (AP Wirephoto)

Special Drive:

Business, Industry Join Cancer Fight

Business and industry in Delta County are joining hands in the Cancer Crusade to help conquer a disease that killed about 300,000 Americans in 1966.

Jack Beck of Escanaba, the Cancer Crusade chairman, announced today that the business and industrial drive will begin on Wednesday, April 12, and will end on Saturday, April 15.

"It will be a short but intensive effort on behalf of the cancer fund and in no way conflicts with the house-to-house drive," said Beck. "Our goal this year is $8,231 and we are hopeful of reaching it and perhaps even going over the top."

The business solicitation will be directed by Ed McCarthy and the industrial solicitation will be the responsibility of Fred Shaw. Insurance agencies will be solicited by William Baum.

Charles Anspaugh, the president of the Delta County Cancer Society, has directed attention to the educational aspects of the Cancer Crusade.

Information is intensified in April to bring to the public the danger signals of cancer and the message that early detection can save lives.

While about 825 persons die each day of cancer in the United States, survival rates from cancer are increasing, it is pointed out by the American Cancer Society. The survival rate is up from one-in-four patients to one-in-three in recent years — much of the improvement the result of earlier diagnosis and proper treatment.

The support for the Cancer Crusade is county-wide, said drive chairman Beck. The campaign will be carried into the townships later in the month.

Labor organizations will be solicited under the direction of Clyde Nyquist of the Teamsters Union.

In Gladstone the residential drive chairmen are Mrs. Bernard Olson and Mrs. Cliff D'Arcy; and the solicitation of Gladstone business places will be directed by Mrs. Joseph Butch.

Says Township Must Have Role In County Board

(Continued from Page 1)

upheld by default one man-one vote apportionment for county boards when they failed to reach a five-vote majority decision on a population-only ruling by Kent County Circuit Judge Fred Searl.

The lack of a majority served to uphold Searl's decision.

At the time, Souris said the Supreme Court believe it would be best to "defer to the Legislature until the end of the 1967 session for corrective legislative or constitutional amendatory action."

Souris and Kavanagh said the constitutional provision had been invalidated by clauses in the U. S. and state constitutions guaranteeing equal representation.

HERE'S SOMETHING that you can't do with television! Inventor Joseph Zweben hopes to market the invention he's shown with here through Newspaper-Umbrella Sales, Co., of Bellmore, Long Island, N. Y., for $1 each, or three for $2.50. It's a jointed contraption like a carpenter's folding rule and you fish it out of your purse or an inside pocket when it starts to rain and tuck a newspaper into its notches and make yourself a rainshade. The device is made of masonite and folded it's 6 inches long and an inch wide and expanded it covers the holder with a 25-inch rainshed. Zweben says it'll save the buyer the cost of a new hat every year.

Cancer Research Report Is Given

"The Many Faces of Cancer Research," a film produced by the American Cancer Society, Kiwanis Club Monday.

Actor Gregory Peck traced the strides made in the laboratories of our nation, and some of this country's greatest technicians explained the processes which have been developed and that seem to make the complete wipe-out of the disease only a matter of time.

Jack Beck, Delta County Cancer Society chairman, explained the goals of the local unit, and also introduced Dr. N. J. Theisen, radiologist - therapist at St. Francis Hospital.

Dr. Theisen explained the importance of the local drive. He said that 50% of the money that is raised remains local, to help in the treatment of cancer at the local center. The other 50% is sent to the State which then distributes it to the various research Institutions.

Dr. Theisen also said that even now approximately 33% of the cancer victims are cured, and this could be increased to 50% with the treatment methods which are now known, if people would only heed the danger signs of cancer and see their doctor.

Wins 7th Term

PETOSKEY (AP) — Fletcher Johnson, 52, began an unprecedented seventh term as mayor Monday. He was reelected April 3.

Briefly Told

The 4-H Comancheros Riding Club will meet in the Flat Rock Town Hall at 7:30 tonight.

The Delta County Alumni Club of Northern Michigan University will hold its spring banquet at the Dells Supper Club on Saturday, April 22. Reservations may be made by calling ST6-7138, 6760 or 0139.

Insurance Meet Held Today By Agents Assn.

The Upper Peninsula Association of Independent Insurance Agents conducted an insurance school at the House of Ludington from 10 a. m. to 3 p. m. today with James A. Kennedy of the Delta Agency as program chairman.

A package policy seminar was conducted by Harold Arvin and John Chapman, underwriters with the Citizens Mutual Insurance Co., of Howell, and a panel discussion was led by Henry Forsetlund, executive secretary of the Michigan Association of Mutual Insurance Agents of Grand Rapids. Members of the panel besides Forsetlund were Roy Westrand, Vice President, Citizens Mutual, Howell; and Al Lobbes assistant executive secretary, Michigan Association of Mutual Insurance Agents, Grand Rapids.

Forsetlund also spoke on Michigan legislation affecting insurance.

Beaver Trapper Finds 11 Dead Deer At Arnold

Many Upper Peninsula deer have moved out of their winter range in swamp deer yards onto higher ground and the report from District 2 indicates that they have done remarkably well there considering the very severe winter conditions which they have survived.

District 2 in the U. P. is composed of Iron, Dickinson and Menominee counties.

Joseph Vogt, Conservation Department game biologist for the Escanaba District, No. 3, said he believes that the quick snow melt of a week and more ago, coming just when the deer needed it most to avoid famine, was very helpful to survival.

"I think we have had substantial winter losses of deer," said Vogt, "but we won't know how heavy they were until we make our dead deer search in another week or so."

Finds 11 Dead Deer

The indications of heavy deer loss included report by Jim Roberts, a beaver trapper of Arnold that he had found 11 dead deer in Section 15, T42N, R26W of the Arnold deer yard.

Conservation Department reports for the week ending Sunday:

District 1, Baraga: Weather generally fair most of period, ending with cold and light snow. Temperatures at Baraga from 64 to 14 degrees, at Wakefield 61 to 17. Snow from 1 foot at Bergland and Toivola to nothing at Ewen, Kentland and Watersmeet; district average three-tenths foot.

Deer ranging in yards and onto nearby fields and openings. Loosely yarded. Ground bare in areas of light cover but still 1 to 1½ feet of snow in many of the yards. Most deer are in or close to their yards yet. Week's winter severity index at Baraga .95, total to date 108.75; Wakefield 1.8-157.88.

Deer Leave Yards

District 2, Crystal Falls, weather mostly overcast, cool nights, thawing days, four inches of snow on Apr. 7. Temperatures from 10 to 60 degrees and snow traces and patches. Deer have left the yards. Winter severity index for week 1.25-106.8. This is the last deer yard report of the year for this district with the deer out of the yards.

District 3, Escanaba: Mostly fair days with cold nights. Windy, some rain and snow-flurries. Temperatures 20 to 55. Openings mostly bare of snow, patches of snow in the hardwoods. Six inches to foot of snow remains in swamps and heavy cover.

Autopsy 16 Deer

No snow at any of the gauges, which at week ago showed over a foot at Chatham. Phenomenally quick snow melt has allowed deer to move out onto fields and uplands adjacent to yards for browse.

Sixteen deer autopsied in week revealed, 6 car killed; 6 unidentified cause of death, 2 unidentified not starved and 2 starved fawns from the Watson and Arnold deer yards. Two of the unidentified cause deaths in the Arnold yard had bone fat marrow of one per cent. (Anything under 50 per cent is critical.)

District 4, Newberry: Mild, with one rain turning to snow. Temperatures 14 to 60, snow depths: Newberry .6 foot, Deer Park .7 foot, Paradise 1, Naubinway .7 and Manistique .2.

Deer ranging into open areas adjacent to some yards, otherwise sticking to heavy cover. Weather favorable, snow going faster than expected. Winter severity index 1.7 for week, total for winter 125. Sault WSI 1.6-119.

Classified Ads Cost Little But Do A Big Job

Big Mac Traffic Spurts In March

ST. IGNACE (AP)—An early Easter helped boost March traffic on the Mackinac Bridge 26.5 per cent ahead of last year when the Easter holiday fell in April, reports Mackinac Bridge Authority Chairman Prentiss M. Brown.

Vehicle crossings last month totaled 47,204 compared to 29,734 in the preceding month and 37,302 in March, 1966.

Bridge revenues last month were up 18 per cent from the 1966 March figure. Revenues totaled $217,878 last month compared to $184,628 in the same month a year ago.

Adv.

FIX BROKEN DENTURES AT HOME IN 8 MIN. with PLATE-WELD

Amazing Plate-Weld repairs breaks, cracks and replaces teeth. Simply flow on-put together. Plate-Weld uses the most successful method devised for home repairs. Works perfectly every time or money back. Get money saving $2.98 size or the $1.98 size at all drug counters.

Adv.

WANTED TRAINEES
Men and women are urgently needed to train for
IBM
Computer Programming and Machine Training
Persons selected will be trained in a program which need not interfere with present job. If you qualify, training can be financed. Write today. Please include home phone number and age.
IBM MACHINE TRAINING
Box 500 C/O Daily Press

Starts Wednesday
Hotter than Hell's Angels!
HOT RODS TO HELL
DANA ANDREWS · JEANNE CRAIN
An M-G-M PRESENTATION in METROCOLOR
Co-Feature
COLUMBIA PICTURES presents AUDIE MURPHY BRODERICK CRAWFORD
THE TRIGGER-MAN FROM NO MAN'S LAND!
THE TEXICAN
TECHNICOLOR®/TECHNISCOPE®
—Ends Tonite—
"Riot On Sunset Strip" and "The Psychopath"
DELFT theatre

KEN MAR DRIVE-IN THEATRE
GALA RE-OPENING FRIDAY
Watch Press For Re-Opening Program

Better Than The Stage Triumph

Something for Everyone!
ZERO MOSTEL
PHIL SILVERS
JACK GILFORD
BUSTER KEATON
COLOR by DeLuxe
"A FUNNY THING HAPPENED ON THE WAY TO THE FORUM"
SUGGESTED FOR MATURE AUDIENCES
Just As Much To Look At As To Laugh At . . . It's A Riotous Ball
MICHIGAN
Laugh Times
7 P. M. - 9 P. M.
Coming . . . "Is Paris Burning?"

ELECTROLUX
Vacuum Cleaner Sales & Service
Carpet & Furniture Cleaning A Specialty . . .
BEN MULTHAUPT
520 Michigan Ave.
Manistique 341-5208
ST 6-0567 or Owens TV
ST 6-2222

ANY SIZE ONE PRICE
GOODYEAR
3-T Nylon Cord All-Weather
Here's your best tire buy in its price range. Pick your size now and Go Goodyear.
Any size blackwall tubeless listed only $12, plus tax and old tire.

Size*	Fed. Ex. Tax
6.50 x 13	$1.55
7.75 x 14 (7.50 x 14)	$1.88
8.25 x 14 (8.00 x 14)	$2.05
7.75 x 15 (6.70 x 15)	$1.89

*Size shown also replaces size in parenthesis
WHITEWALLS ONLY $3 MORE
$12
EASY TERMS!
Use Our Easy Pay Plan
plus Fed. Ex. Tax $1.55 to $2.05 depending on size and old tire

4 FULL PLY NYLON CORD
GOODYEAR SAFETY ALL-WEATHER TIRES

Size*	Blackwall Tubeless	Plus Fed. Ex. Tax and old tire
6.00 x 13	$17.85	$1.59
7.75 x 14 (7.50 x 14)	$21.50	$2.21
8.25 x 14 (8.00 x 14)	$24.60	$2.38

*Size shown also replaces size in parenthesis
● Goodyear's most popular replacement tire
● Wrap around tread for extra handling and steering control
$18.79 6.50/7.00 x 13 blackwall tubeless plus $1.93 Fed. Ex. Tax and old tire
WHITEWALLS ONLY $3 MORE

No Money Down — Low, Low Monthly Payments
NORTHERN MOTOR CO.
"Satisfaction Guaranteed"
1419 Ludington St. Phone ST 6-1130

VALUABLE COUPON
10% OFF
ON ANY PURCHASE
WEDNESDAY ONLY
With This Coupon
PETERSON SHOES
1214 Ludington St. Escanaba

WEDNESDAY

(that's tomorrow)

is

Coupon Day

in

ESCANABA

VALUABLE COUPON

MANY STORES OFFERING COUPON BARGAINS IN TODAY'S DAILY PRESS!!!

VALUABLE COUPON

SHOP THROUGHOUT ESCANABA FOR REALLY GREAT COUPON SAVINGS!

VALUABLE COUPON

SAVE TOMORROW ON NEW SPRING MERCHANDISE!!!

Hundreds Of Bargains In Dozens Of Stores!

STORE HOURS:
9:00 A. M. To 5:30 P. M.
Save In Escanaba!

ESCANABA MERCHANTS SAVE YOU MORE!!!

VALUABLE COUPON

ALWAYS SHOP IN ESCANABA WHERE BUYS ARE BETTER!

VALUABLE COUPON

CLIP THE COUPONS TO CUT THE PRICES!

VALUABLE COUPON

SAVE WEAR AND TEAR ON YOURSELF AND YOUR CAR . . . SHOP IN ESCANABA!!!

Spring Is Here . . .
And So Are Savings!

ESCANABA . . Your Savings Center In The U. P.!

CLIP COUPONS TODAY FOR HUGE SAVINGS ALL DAY WEDNESDAY IN YOUR E-S-C-A-N-A-B-A STORES!!!

ESCANABA

...Shopping Center of the U.P.

IN THE HEART OF VACATIONLAND

"The Riviera Of The North"

Escanaba's CALENDER OF EVENTS

Tonight and Wednesday, April 11 & 12 . . . "Guys and Dolls" at Holy Name High School

Tonight, April 11 . . . Community Concert, Stockholm University Choir, 8:15 P.M. at Wm. W. Oliver Aud.

Friday, April 14 . . . Escanaba Stores Open 'til 9:00 P.M.

Saturday, April 15 . . . St. Francis Auxiliary Card Party.

Monday, April 17 . . . Dessert Card Party, Escanaba Business & Professional Women's Club, Elk's Club

Tuesday, April 18 . . . St. Joseph Home & School Card Party

This "SHOP ESCANABA" Series is Sponsored by the following:

ACCOUNTING
- Capital Business

APPLIANCES & HOME NEEDS
- Gamble's
- Herro Appliances & Electric Contracting
- Modern Appliance
- Western Auto

AUTO BODY SHOP
- Dave's Body Shop

AUTOMOBILE DEALERS
- Coyne Chevrolet

AUTO-HOME UPHOLSTERY
- Escanaba Auto-Home

AUTOMOBILE TIRES
- Anderson Tire Service

AUTO WHEEL ALIGNMENT SERVICE
- Tilbert Brake Shop

BAKERY
- Thompson Bakery

BANKS
- State Bank of Escanaba
- First National Bank & Trust Of Escanaba

CAMERA SHOP
- The Photoart

CAMPERS
- Bel-Aire Campers

CHILDREN'S CLOTHING
- The Morrison Shop

CIGAR & PARTY STORE
- Gust Asp
- Ernie's Party Store

CLOTHING STORE
- Finemans F&G
- The Leader Store

CONFECTIONERY
- Saykily's Confectionery & Gift's

COOPERATIVE STORE
- Midland Bay De Noc Co-op

DAIRIES
- Escanaba Dairy

DEPARTMENT STORES
- The Fair Store
- J. C. Penney Co.
- Montgomery Ward

DRAPERIES & ACCESSORIES
- The Drapery Shop

DRUG STORES
- City Drug
- Goodman Drug
- Groos Drug
- People's Drug
- West End Drug

DRY CLEANERS & LAUNDRIES
- Escanaba Steam Laundry & Dry Cleaners
- Norge Laundry & Cleaning Village
- Nu-Way Cleaners

FINANCE
- Beneficial Finance Co.

FIREPLACES
- Deloria Sales

FLOOR COVERING
- Phil Miron Floor Covering

FLORISTS
- Wickert Floral Co. & Greenhouse

FUEL OIL SUPPLIERS
- George O'Connell — Lake States Oil Co.

FURNITURE & CARPETING
- Bonefeld's Furniture
- Christensen's
- Home Supply Co.
- Ivan Kobasic Furniture
- Peltin's Furniture

HARDWARE
- Coast To Coast
- Griffith V&S Hardware

HOTEL
- Sherman Hotel

KNITTING
- Ruth's Yarn Shop

LUMBER & SUPPLY
- Phoenix Lumber Co.
- Stegath Lumber Co.

MARINE SALES & SERVICE
- Sorensen Marine

MEN'S CLOTHING
- Anderson Bloom Men's Wear

MUSIC STORE
- Marrier Music

NEWSPAPERS
- Escanaba Daily Press

PASTIES
- Mickey's Pastie Shop

PLUMBING & HEATING
- Berger & Robinson
- Moersch & Degnan

PHOTOGRAPHY STUDIO
- Lee's Studio

PRINTING
- Gene Hebert Photo Offset Printing

REALTOR — INSURANCE
- John F. Pearson — Realtor

RESTAURANTS & TAVERNS
- Arbour's Restaurant
- Harry's Town Pump
- Kallio's Fareway Dinette
- Marco's Restaurant
- Mayflower Restaurant
- Ranch House
- Tim & Sally's

SERVICE STATIONS
- Bun's Citgo Service
- Al Sovey Shell Service
- Snyder's Shell Service

SEWING CENTER
- Delta Sewing Center

SHOE STORES
- Manning Shoe Store
- Peterson Shoe Store
- Pix Shoe Store
- Roberts Shoe Store

SPORTING GOODS
- Jerry's Sport Shop
- L & R Sport Shop

SUPER MARKETS
- Jim's Miracle Market
- Mel & Elmers

THEATERS
- Delft & Michigan

UTILITY
- City Of Escanaba Municipal Electric
- Upper Peninsula Power Co.

VARIETY STORES
- S. S. Kresge Co.
- F. W. Woolworth Co.

WOMEN'S READY-TO-WEAR
- Elsie's Apparel
- Gartner's
- Mata Brown Shoppe

ESCANABA DAILY PRESS

A Panax Publication
W. H. Treloar, Publisher
Ralph S. Kazlateck, General Manager Jean Worth, Editor

Happy Time

This is a time for the Escanaba Area School District to strut a bit in pride and for the component governments of the district — The City of Escanaba, and the Townships of Ford River, Wells and Cornell — to be commended on its progress.

The district has a great spate of construction underway.

The district had its fine big new high school before the present elementary school building program started. The new program is providing three new school buildings — Southside, on a new campus and serving a developing new area of residence — Franklin, replacing an old school on the city's first school campus — and Washington, replacing the old Washington School.

* * *

The schools being enlarged are Soo Hill, Wells and John A. Lemmer. The construction is going along at a good clip, except at the Washington, where the site has been cleared and construction will start soon. Completion rate on April 1 ranged from 20 per cent at Soo Hill to 68 per cent at Southside.

Never has the area had such fine schools. They are costing $1,450,000 and they're worth it. It's impossible to conceive of an investment in the community of which more could be expected as a contribution to the area's quality.

They set a standard not only for school buildings, but for architectural and structural quality, for public priority in civic expenditure and for expression of a value system in which qualities of the mind come first, because all other human happiness flows from this.

* * *

The rehousing of the grade schools will permit a better programming of the schools' work. There will be new attendance areas based on school proximity, there will be an end of 6th graders in the junior high school. The old Jefferson School will be razed and its children will go to the Lemmer School.

And with the first day of school in the new buildings there will be the good feeling of community pride in their creation. Only a few years ago Escanaba had a city school system only and it had suffered several rebuffs in efforts at improvement.

It now has the benefits of size that come from its role in a larger district and the townships similarly benefit from the type of school programming which is possible only with a large student body and adequate financial backing.

* * *

The schools, of course, are not for the young only. They are created by adults and they serve the adult community as certainly as they do its children. One of the great beneficiaries of the current school building program is the adult community. It has had its taxes jacked up to pay for the new schools, but they are a sound value in construction — some of the units were below architects' estimates in bid cost — and they are a community asset of great worth.

Even the robins, back as the harbingers of spring, should be no more welcome than these fine new schools with their promise of an ever-better Escanaba Area.

An Assembly Puppet

By RAY CROMLEY

WASHINGTON — (NEA) — The people of South Vietnam have so long been ruled by strong men that they have overreacted and made a serious mistake in writing their new constitution.

They may have made their prime minister so weak and their National Assembly so strong that effective government may be difficult to achieve in wartime and in postwar reconstruction.

This weakness of the prime minister could lead to discouragement and impatience. This, in turn, could lead to a takeover, or to ignoring of the constitution in practice.

The reaction against a strong prime minister is understandable. Throughout their history, the South Vietnamese have been ruled by dictators. First there was the long succession of Chinese overloads. Then the French, with absolute powers, systematically eradicated local government. President Diem was followed by a series of military juntas.

The constitution provides for absolute supremacy of the National Assembly in making laws. There is no presidential veto.

The president can, within time limits, suggest amendments to laws passed by the legislature. But a mere absolute majority can override the president's suggestions.

The prime minister can be removed by the National Assembly, but he cannot dissolve it for new national elections even when he is removed by a vote of no confidence.

That is, the legislators serve, as in the United States, for fixed terms. But the prime minister and his cabinet, as in Britain, serve at the pleasure of the assembly. However, normally a two-thirds vote of the assembly is required to oust the prime minister. (Under some conditions, a three-fourths vote is required.)

The assembly can remove individual members of the prime minister's cabinet they do not like.

It has other strong powers. Its members choose the Supreme Court judges, who serve six-year terms, not life terms as do justices of the U. S. Supreme Court. These relatively short terms will tend to make the Vietnamese Supreme Court judges susceptible to pressures from the assembly.

Assembly members have strong protection against any government action. As has been mentioned previously, they cannot be prosecuted, pursued, arrested or brought to court for any statement or vote in the assembly.

They can't even be detained or prosecuted during their entire term of office for any other law violation—even a "flagrant violation of the law" if the house concerned so decides. This ban applies whether the assembly is in session or not.

By the constitution, 10 of the 11 members of any special court convened to impeach the president, vice president, prime minister, ministers, secretaries of state or Supreme Court justices shall be members of the National Assembly.

And the assembly alone has the power to amend the constitution.

People, Events Of Yesteryears

From the Files of the Escanaba Daily Press

25 Years Ago

John P. Norton, publisher of the Daily Press, was appointed as resident member of the United States Censorship Bureau for the Upper Peninsula. After attending a school of instruction in Washington, D.C., he began his duties.

* * *

Although Gayhart Carlson was not a candidate for the office of constable, he received 43 votes to win the post in a field of 49 unofficial candidates in the biennial city election, City Clerk Carl E. Anderson announced.

50 Years Ago

The garden problem in Escanaba was one of the soil rather than a question of available land. However, a good vegetable soil can be made in most back yards quite easily, said A. E. Warner, agricultural instructor at the Escanaba High School. He advised women to start their garden now rather than wait till the spring rains wash away what good soil there was.

* * *

After visiting numerous schools throughout the state, Superintendent R. E. King, of the Escanaba school system returned. The reason for the trip was to get a general idea of what kind of manual training equipment should be purchased for the Escanaba schools.

The mockingbird, an adept at imitating the songs of other birds, has a very beautiful song of its own.

Sword Of Hope; Give To Fight Cancer!

Medicine Looks At The Cigarette Boom

The following article is by Dr. Roscoe V. Stuber of Howell, fellow of the American College of Surgeons, and medical chairman of the Michigan Division, American Cancer Society, in the March edition of Michigan Medicine, the journal of the Michigan State Medical Society.

By DR. ROSCOE V. STUBER

With cigarette sales booming and stocks climbing and only physicians as a group cutting down on smoking, are we able to take a stand and really tell our patients the health hazards of smoking? Can we continue to allow so many of our patients to kill and maim themselves smoking?

I recently admitted a boy of fifteen to the hospital for acute appendicitis who had been smoking over a pack of cigarettes a day for the last two years. How do we keep youngsters of thirteen and fourteen from starting a habit which from a health standpoint we know we should oppose?

To see some of these youngsters addicted to cigarettes and harnessed to a habit which is so difficult to break is something that we must prevent. I am sure that all of us have experienced the difficulties the heavy smoker has in quitting despite his progressive emphysema or spastic vascular disease. The tragic scene of the man smoking between wheezes and coughs is all too common.

* * *

Very few of us will be able to save many lives by resecting lungs or lobes for cancer of the lung. Even the best thoracic surgeons cannot save much more than 5 to 10 per cent of all cases of lung cancer who come to them because of the frequently advanced stage of the disease when first detected. We can do far more by keeping ONE person from being a heavy smoker — for it is estimated that 1 in 8 males, who has been smoking over a pack a day for twenty years, will get lung cancer. The lung cancer death rate of nearly fifty thousand a year in our country is more than we kill on the nation's highways, tragic as this may seem.

With heavy smoking doubling the chances of death from coronary artery disease and increasing the incidence of emphysema nearly twelve times, heavy smoking adds over two hundred thousand caskets to the undertakers business each year.

We also know well the relationship between smoking and peptic ulcer disease and spastic vascular disease. This tremendous morbidity must be stopped.

* * *

Cigarette advertising is becoming a part of our way of life. Both my three year old daughter and my nine year old son know far more cigarette commercials than any other type of "jingle," because they hear these so frequently on our television set. Over 50 nighttime television shows have cigarette sponsors including the "Jackie Gleason Show," "Red Skelton Show," "Beverly Hillbillies" and the "Man From UNCLE," all of which have a high teenage audience.

Radio spot jingles seem to be inserted every few minutes to tell you how good their cigarette tastes. I am sure that we will never see the time when cigarette advertising will show the man or the woman with the chronic cough or the emphysematous individual who is chronically short of breath. They will not show the patient with cancer of the lung or point out the increased incidence of peptic ulcer, coronary artery or peripheral artery disease. They will do their very best to try to tone down the small print on the side of the cigarette package which states, "Cigarette Smoking May Be Hazardous To Your Health." This innocuous statement doesn't seem to dissuade many smokers. The $10 billion cigarette industry was able to keep a stronger worded message from their packages.

* * *

It is up to us as American citizens and as physicians to take a stand and work diligently to keep our young people from becoming heavy cigarette smokers. Several things can be done to discourage smoking.

First, we should have no student smoking in and about the public schools. If possible, I should like to see teachers not smoke, or at least smoke only in a privately-designated room.

Second, cigarette sales should be confined to those over eighteen, and like alcohol, fines should be levied against those minors buying cigarettes or merchants who sell to minors.

Third, the American Cancer Society films and film strips on cancer of the lungs should be shown to all school children from the fifth grade through the tenth grade.

Fourth, insurance companies should make heavy smokers high risk clients and take riders against death from coronary artery disease, emphysema and cancer of the lung in patients who are over a pack a day smokers. As yet, no major insurance company has even inquired on their questionnaires as to how much their prospective policy holder smokes.

* * *

I noted the recent survey from Roswell Park which showed that the tars which come through the filter cigarettes is still only negligibly reduced and in some cases it is actually higher than the nonfiltered cigarettes. A few of the lower tar cigarettes are now using these figures to help promote their product over the higher tar cigarettes. The safe cigarette certainly has not been found.

The tragic, but preventable loss of over 200,000 American lives yearly can be reduced appreciably by our efforts to keep our young people from being addicted to cigarettes until the safe cigarette is found. I personally, am sorry for the millions of Americans who are torturing themselves with a chronic cough, wheezing or impaired circulation from smoking.

We as physicians, can and must take a firm stand and make our profession assume the lead in reducing one of the leading health hazards today.

In Michigan, emphysema and lung cancer killed about 3,000 Michigan residents last year compared with 2,300 who perished in automobile accidents. When one adds the death toll of heart disease victims, at least one fourth of whom have emphysema which is the basic cause of heart failure, the habit of cigarette smoking comes into focus aagin as a leading health problem. Can we take a stand to prevent these diseases related to cigarette consumption by encouraging young persons not to start and smokers to quit?

Judge Rules The Legislature Is Master Of Time

RICHMOND, Va. (AP) — A Richmond judge has ruled in effect that time can be what a state legislature says it is.

Every legislative session, Virginia lawmakers run into a last-night jam and stop the House and Senate clocks at midnight so the official record will show their session adjourned before the legal limit passed.

In the last-night rush of March 12, 1966, the legislature stopped its clocks at midnight. Between then and actual adjournment, at 4:13 a.m. March 13, several laws were enacted.

The validity of one of them was questioned Friday before Traffic Court Judge James A. Baber III. Attorneys for an accused drunken driver said the law wasn't constitutional because stopping the clocks didn't stop time and hence the legislative session was over before the law was passed.

Judge Baber rejected the contention by the attorneys — one of whom, Junie L. Bradshaw, is a member of the House of Delegates and was there when the clocks were stopped.

ESCANABA DAILY PRESS
An evening newspaper published daily except Sunday and holidays by the Panax Corporation.
Office 600-602 Ludington Street

Escanaba Daily Press Telephones:
Business ST 6-2021 Editorial ST 6-1021
Second Class Postage paid at Escanaba, Michigan.
Member of United Press International and Associated Press.
The Daily Press is the only daily paper printed in an exclusive field of 64,000 retail trading zone population covering Delta, Schoolcraft, southern Alger and northern Menominee counties thoroughly with branch offices and carrier systems in Manistique Gladstone and carrier service in 27 other communities.
Advertising rate cards on application.
Member Audit Bureau of Circulation.
National Advertising Representative: Shannon & Cullen, Inc.
SUBSCRIPTION RATES
Mail: one month $2.00; three months $5.50; six months $10.50; one year $21.00. Mail in Delta, Schoolcraft, Alger and N. Menominee Counties; one month $1.75; three months $5.00; six months $9.00; one year $18.00.
Motor Route: one month $2.25; three months $6.50; six months $13.00; one year $26.00.
Carrier: 50 cents a week.
NOTICE TO POSTMASTER
Please send notification regarding undeliverable papers to the Escanaba Daily Press
Zip Code 49829

Win At Bridge

By JACOBY & SON

All Leads Are Mismanaged

NORTH (D) 11
♠ A K 7 6 3
♥ Q 8 6
♦ 9 5
♣ A 6 4

WEST
♠ Q 10 9 4
♥ A J 9 2
♦ Q 4
♣ K 10 7

EAST
♠ 8 5 2
♥ K 5
♦ A 6 3 2
♣ J 9 5 2

SOUTH
♠ J
♥ 10 7 4 3
♦ K J 10 8 7
♣ Q 8 3

East-West vulnerable

West	North	East	South
	1 ♠	Pass	1 N.T.
Pass	Pass	Pass	

Open lead—♥ 2

It didn't take East and West much time to produce the losing defense against one notrump. West opened the deuce of hearts. East took his king and shifted to the deuce of diamonds. South played the jack West took his queen and returned the suit. East put up his ace and led a third diamond.

South cashed three diamonds, discarding a club and two spades from dummy. West jettisoned the seven of clubs, nine of hearts and four of spades.

South led a heart. West rose with the ace and played the jack of hearts to dummy's queen.

South could have taken the ace-king of spades and ace of clubs for a very satisfactory eight tricks but he wanted everything that wasn't nailed down. He played ace-king and a small spade. West was in again and had to lead away from his king of clubs so South actually wound up making three odd.

West pointed out quickly that all this happened because East would not return his heart opening.

"Fiddlesticks," said East. "I led the deuce of diamonds. That showed four diamonds only. You held two as did dummy. If you could count to 13 you would have realized that declarer held five."

"Why did you play the third diamond?" asked West.

"I assumed that your four spot return was low because you had started with four diamonds," replied East.

The argument is still going on but we are going to decide it against West, who should have realized that South did hold more diamonds than East. He also was looking at the jack of hearts right in his own hand. hearts at trick three and the He should have led the ace of nine of hearts at trick four.

♥♣ CARD Sense ♠♦

Q—The bidding has been:

West	North	East	South
	1 ♦	Pass	1 ♠
Pass	3 ♠	Pass	?

You, South, hold:
♠K Q 9 4 3 ♥A 5 2 ♦Q 10 ♣Q 7 6
What do you do now?

A—Bid four no-trump. If your partner shows two aces you will bid a slam.

TODAY'S QUESTION

You bid four no-trump and your partner bids five spades to show three aces. What do you do now?

Answer Tomorrow

Rehab Expansion

LANSING (AP) — The State Education Department reports $2 million in construction funds have been allocated for expansion of vocational education programs for the physically handicapped at the Michigan Rehabilitation Institute, near Plainwell.

The U.S. Office of Vocational Rehabilitation has approved a grant of $1.5 million for a building program. An additional $500,000 will come from state funds.

Ann Landers

Ann Hopes You Send Letter To Senator

Dear Readers: In all the years I have been writing this column I have never received such a barrage of vitriolic, abusive and downright nasty letters as was provoked by my plea for tighter gun laws. I printed some of the less venomous letters yesterday and promised that today I would print the best letter in support of my position. I am happy to say it was written by a teen-ager. Here it is:

Dear Ann Landers: I am a 17-year-old boy who agrees emphatically with your stand on the easy availability of guns.

You asked your readers to write to their senators and congressmen urging them to pass some decent gun laws. If you know anything about human nature, Ann Landers, you know that very few people will take the time and trouble to do it. They may agree with you but that's as far as they will go. I have a suggestion which I hope you will consider worthy.

Why don't YOU write a letter and print it in the paper and ask your readers to tear it out and mail it to their senator or congressman in Washington? This is to let them know we want a federal law prohibiting the shipment of guns across state lines. Instruct your readers to write the following message across the column: "Please read this column and then forward it to the Speaker of The House in Our State Legislature." This is to let HIM know we also want STATE laws strictly controlling sale and registration of all kinds of guns.

If several thousand columns hit the desks of our legislators (both national and state), we will surely get the kind of action we need to make this country a safer and saner place to live. Thank you. — R.S.F. OF CHICAGO

Dear Chicago Teen: Thank you for an excellent suggestion. Below is the letter which I hope will be torn out of thousands of newspapers and sent to the senators and congressmen in Washington. If you don't know the name of your senator or congressman, call your newspaper and don't forget to follow the boy's suggestion and jot down a request that he forward the column to the speaker of your state legislature.

Dear Lawmaker: Do you want to buy a gun? Well, go right ahead. Nobody will ask you how old you are, if you are a mental defective, if you have a criminal record, or if you know how to use firearms properly. If you can pay for a gun you can have one — a rifle, a bazooka, a pistol, an anti-tank blaster, any kind of gun your little heart desires.

If you can't get to a gun store or a pawn shop, fill out a coupon and get a gun through the mail. Lee Oswald did it and nothing has changed since then. You can do it, too.

If all this sounds unsettling, let me assure you it is. I am writing to you because you and you alone can put an end to this appalling situation. We need a federal law to prohibit the shipment of guns across state lines. We need state laws that make it mandatory for every gun owner to be registered.

According to the Gallup Poll taken in January for NBC, approximately 75% of the American people want tougher gun laws. We have no paid lobbyists, no organization to espouse our cause, no one to speak for us, so we must speak for ourselves. We ask your help, Mr. Lawmaker, in the name of the 17,000 Americans who died last year from gunshot wounds. — Sincerely,

Your Constituent

* * *

When necking becomes petting, watch out! To learn how the smart girl keeps both her dignity and her boy friend, send for ANN LANDERS' booklet, "Necking and Petting — And How Far To Go," enclosing 25c in coin and a long, self-addressed, stamped envelope.

Ann Landers will be glad to help you with your problems. Send them to her in care of this newspaper enclosing a stamped, self-addressed envelope.

(c) 1967, Publishers Newspaper Syndicate

BARBS

By WALTER C. PARKES

Courtesy makes life's journey smoother, and, on the highways, less hazardous.

* * *

'Tis sad, but true, that the main cause of divorce is marriage.

* * *

A smart bartender knows that the way to a woman's heart is through asking for her ID card.

* * *

The honeymoon is over when the newlyweds settle down and start to settle up.

Hodgepodge

ACROSS
1 "Good Queen ——"
5 Poem
8 Well-seasoned broth
12 The dill
13 Gypsy husband
14 As well
15 Heavenly body
16 Three times (comb. form)
17 Fruit
18 "Tiny ——"
19 Sacred song
21 Emissary (ab.)
22 Expunge
24 Poker stakes
26 Penetrate
28 Large plants
29 Before
30 Belonging to him
31 High note in Guido's scale
32 Equine tidbit
33 Had tender regard for
35 Not leased
38 Game of pure skill
39 Approaches
41 Auditory organ
42 —— Monica, California
46 Membranous pouch (anat.)
47 Operatic solo
49 River (Sp.)
50 Opera by Verdi
51 Pace
52 Entire amount
53 Sidelong look
54 Essential being
55 Garden plat
56 Gaelic

DOWN
1 Thrash
2 Undiminished
3 Mariner
4 Steamer (ab.)
5 Worthless table bits
6 Feminine appellation
7 Masculine name
8 Enervate
9 Oleic acid ester
10 Methods
11 Harbors
19 Superlative
20 Feminine proper name
23 Directs
25 Cuddle
27 Peruse
29 Poetic pronoun
35 Maps
34 High homes
36 More facile
37 Barters
38 Stop
40 Frighten
43 Nomad
44 African stream
45 Related, as a story
48 Primate
50 Brew made with malt

Answer to Previous Puzzle

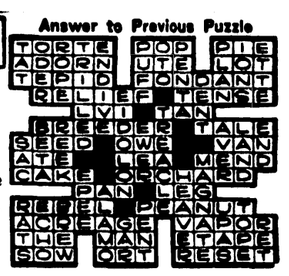

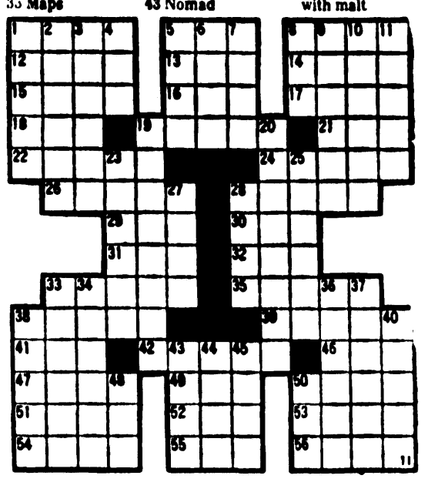

Hatlo's They'll Do It Every Time

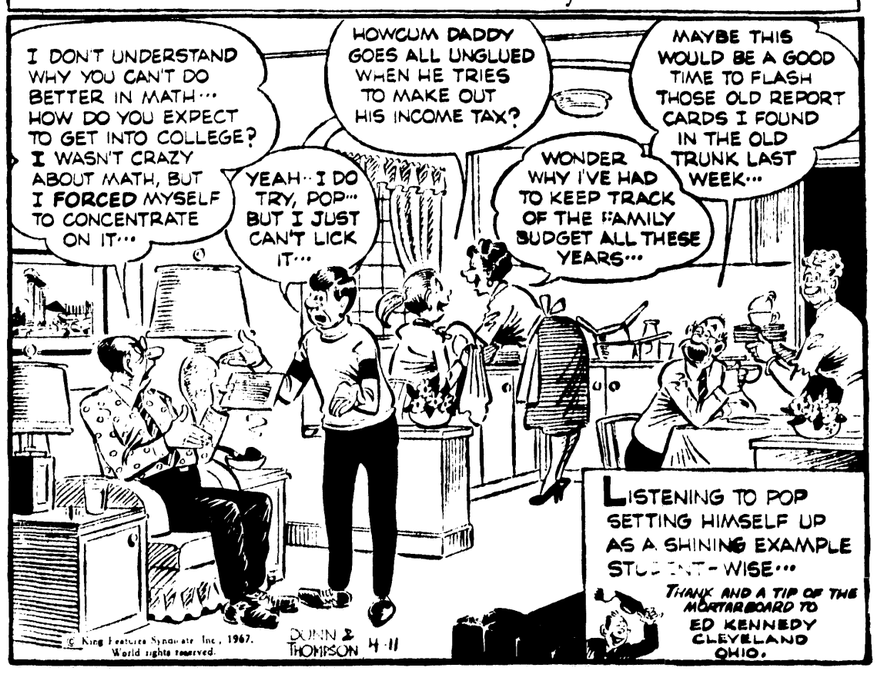

coupon

MEN'S KNIT SHIRTS

Never needs ironing — Kotel and cotton . . . a quality fabric. Button and zipper fronts, asst'd colors and sizes.

Reg. $3.99

NOW ONLY $2.77

With This Coupon

MONTGOMERY WARD

coupon

BOYS' LINED JACKETS

Zipper front, 2 pockets, flannel lined, charcoal grey only, sizes 6 to 20.

Reg. $3.99

NOW ONLY $3

With This Coupon

MONTGOMERY WARD

coupon

25% OFF

All Girls'

SPRING DRESSES

In sizes 3 to 6x and 7 to 14.

With This Coupon

MONTGOMERY WARD

coupon

SPECIAL BUY—REG. 3/$1.17

Seamless All Nylon Micro Mesh

WOMEN'S STOCKINGS

Nude heel, colors beige and suntan, sizes 9 to 11.

NOW 3/88c

With This Coupon

MONTGOMERY WARD

coupon

$5.00 OFF

On Women's and Misses

RAIN AND SHINE COATS

Assorted colors, styles and fabrics. Some with zip-out linings. Sizes 8 to 24½.

Reg. $16.99 to $22.99

$5 OFF With This Coupon

MONTGOMERY WARD

coupon

15% OFF

On All Men's, Women's And Children's

SKIPS

With This Coupon

MONTGOMERY WARD

coupon

PIMA PRINT MATERIAL

Assorted prints and colors, machine washable, 36" wide.

Reg. 79c Yd.

NOW 2 YDS. $1

With This Coupon

MONTGOMERY WARD

coupon

CHINA DISHES

Service for 12 - patterns Dawn Rose and Rhythm. While they last.

$50 Value

NOW ONLY $24.88

With This Coupon

MONTGOMERY WARD

COUPON DAY

CLIP THESE VALUABLE COUPONS!

Check Every Coupon For Fabulous Values!
Save On Every Advertised Item!
These Coupons Must Be Used Wed. Only!
You Must Have The Coupons When You Make Your Purchases!

in ESCANABA...WEDNESDAY ONLY...Check Every Coupon... SHOP EARLY!

coupon

Signature Vibro-Beat

VACUUM CLEANER

Powerful 1½ peak h.p. motor, complete set of all-purpose cleaning and dusting tools.

Reg. $59.99

NOW ONLY $48

With This Coupon

MONTGOMERY WARD

coupon

PLASTIC MATTRESS COVERS

Dustproof and waterproof, fitted covers for full or twin size, clear plastic.

Reg. $1.49

NOW ONLY 99c

With This Coupon

MONTGOMERY WARD

coupon

FIBERGLASS PANELS

100% fiberglass panels, never need ironing, hand wash with care. 40/81, white and turquoise.

Reg. $3.29 Each

NOW ONLY $2.59 EACH

With This Coupon

MONTGOMERY WARD

coupon

Entrance Way

BOOT TRAYS

16" x 26" Size

Reg. $2.69

NOW ONLY $1.33

With This Coupon

MONTGOMERY WARD

coupon

PORTABLE SAW

6½ Inch Model.

Reg. $19.99

NOW ONLY $14.88

With This Coupon

MONTGOMERY WARD

coupon

ROTARY MOWER

3 H.P. — 20-Inch Cut

Reg. $64.95

NOW ONLY $50

With This Coupon

MONTGOMERY WARD

coupon

FIREPLACE SET

7-Piece set, brass and black.

Reg. $49.95

NOW ONLY $30.88

With This Coupon

MONTGOMERY WARD

coupon

THIS COUPON WORTH

$70

Toward The Purchase Of Any

COLOR TELEVISION SET

On Our Sales Floor

MONTGOMERY WARD

coupon

Ivory Finished

HOOK BOARD

2'x4' Size — Reg. 92c

NOW 2 FOR 88c

With This Coupon

MONTGOMERY WARD

coupon

STEEL BROOM RAKE

With additional brace.

Reg. $2.19

NOW ONLY $1.66

With This Coupon

MONTGOMERY WARD

coupon

$14 OFF Regular Price

On Any Wards

WATER HEATER

In Stock With This Coupon

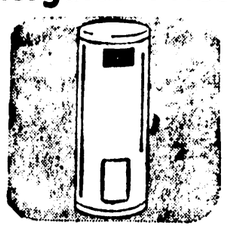

MONTGOMERY WARD

coupon

$5 OFF

On Any Wards

Aluminum Door

With This Coupon

MONTGOMERY WARD

coupon

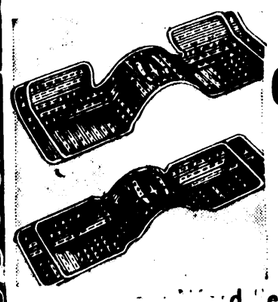

50% OFF

100% Rubber Front or Rear

CAR MATS

With This Coupon

Front Reg. $5.49

Rear Reg. $3.99

Montgomery Ward Service Center

coupon

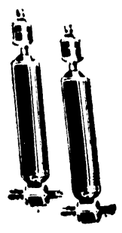

DELUXE

SHOCK ABSORBERS

$3.44 Each

With This Coupon

Reg. $4.29 Each

Montgomery Ward Service Center

coupon

10% OFF

On Any Boy's Or Girl's

BICYCLE

20-24 or 26 inch, in stock, priced from 30.99 and up

With This Coupon

MONTGOMERY WARD

coupon

1.50 OFF

ANY WARD

ALUMINUM WINDOW

With This Coupon

MONTGOMERY WARD

HANDICRAFTS AND GAMES make Nursery School fascinating for the children. Busily concentrating on a project are (from left) Steven Peloquin, Ann Lewis and Barbara Scott. There are 25 in the class.

STORY TELLING TIME is one of the highlights of Nursery School. Here Mrs. Jack Magnuson, teacher, reads to a group that includes Stephen Tooman, John Mitchell, Madelyn Stacey, Danny McNamee, Ann Lewis, Alfred Schubert and Steve Peloquin. (Daily Press Photo)

Children, Parents Say Co-op Nursery's Great

The children (all of pre-school age) have a marvelous time and their parents are equally appreciative of the value of Escanaba's Cooperative Nursery, held four mornings each week in the new educational annex of the First Methodist Church.

The group, organized under the Michigan Council of Cooperative Nurseries, points out that what they did other parents can do also.

"We are so happy over the result that we would like to tell others of its benefits, and how the program can be expanded," said Mrs. William DeHaan and Mrs. Raymond Hockstad, who were responsible for getting the Nursery under way here.

Basically, they said, a cooperative nursery is a group of families organized to provide their children with the finest preschool experience.

Licensed By State

A cooperative nursery is administered and maintained by the parents on a non-profit, non-sectarian basis. Under the supervision of the teacher, the parents assist in the nursery and participate in the education programs.

"More than 150 such groups are associated with the Michigan Council of Cooperative Nurseries," said Mrs. DeHaan.

"They operate and are licensed by the Michigan Department of Social Welfare and they meet state regulations concerning teacher, health and housing."

The teacher for the Escanaba Cooperative Nursery is Mrs. Jack Magnuson. She is a graduate of Northern Michigan University with a Bachelor of Science degree. She has teaching experience, and also does substitute teaching from time to time in the public schools.

The nursery was started on Sept. 26 last year and the present session will end on April 14. There are no plans for a summer period.

Social Learning

The 24 children who are enrolled attend the nursery school two days a week on the present schedule. Twelve children attend in one group on Monday and Wednesday, and a second group of 12 attends sessions held on Tuesday and Friday.

Nursery school is held in the mornings only, from 9:30 to 11:30 o'clock.

The cost? Just $25 per child each semester. The child must have a physical examination before he enters, and this cost is paid by the parents.

The revenue goes to pay the teacher, supplies, insurance, rental and custodial care. The rental at the First Methodist Church new Sawyer Hall annex was described as modest and the facilities as excellent.

There is no attempt made to teach the child school subjects, it was pointed out. Rather the child learns social and play experiences with children his own age; has the opportunity to learn and accept the differences and rights of others; and obtains guidance by a trained teacher and mother in association with adults other than his own parents.

Can Be Expanded

"We are hopeful that in the future, through the success of the Cooperative Nursery program, there might be a day care center for the children of working mothers established in Escanaba," said Mrs. DeHaan.

Meanwhile the success of the present pre-school nursery program has aroused increasing interest in the community. There have been "dozens of inquiries" about next year's school, it was reported. There's no limit to the number of children who may enroll—so long as their parents are willing to become participating members of the Cooperative Nursery.

It is noted by the group, incidentally, that physically handicapped children will be considered eligible for membership, providing the teacher and board feel the child is capable.

Parents Invited

Parents interested in enrolling their pre-school age children in a Cooperative Nursery are invited to attend a planning meeting to be held at the First Methodist Church at 8 p. m. Thursday, April 13.

They will be advised on what is required of parents to participate in the program. The discussion will be on plans for the Cooperative Nursery for the coming year.

Switzerland's most famous peak, the Matterhorn, was first climbed in 1865.

Boy At School Bitten By Dog

An Escanaba boy at the Jefferson School playground was bitten on the ankle by a dog Monday afternoon, and in another dog bite case a mother was assured today that her three-year old daughter will not need anti-rabies treatment.

Raymond Porath, 10, of 204 S. 16th St., was bitten by a dog owned by William Martin, 1523 Ludington St., according to Escanaba police. They said the dog was running at large.

The ankle wound was not a serious one but the skin was broken, thus exposing the boy to infection. In dog bite cases the police seek to locate the animal so that it may be confined for 10 days for rabies observation. If the dog does not become sick within that period it is assumed it was not rabid.

The dog that bit the Porath boy, however, had not returned home and was still at large, police said.

The little girl, Shelly Ottensman, 3, daughter of Mr. and Mrs. James Ottensman of 806 N. 19th St., was bitten on the arm by a stray dog on April 1. The dog still has not been located, but Mrs. Ottensman said today the doctor told her that he was not ordering the anti-rabies treatment for Shelly.

"He said her arm is healed and since there are no reports of dogs being sick or dying, he does not think Shelly should have the treatment," said Mrs. Ottensman.

She said she wished something could be done about "the hundreds of dogs running around" the town. "Perhaps something serious will have to happen first," she said.

SMITH'S RUBBER STAMP PH. 786-6581
420 South 16th St. Escanaba, Mich. 49829
WE ALSO DO PRINTING

NOW OPEN
Pasty Kitchen
Phone 786-6959
2115 Ludington St.

Adv.
Tormenting Rectal Itch Stopped In Minutes
In Most Cases Unique Substance Promptly Stops Itching, Burning and Pain of Piles
New York, N. Y. (Special): The embarrassing itch caused by hemorrhoids is most torturous. But science has now found a unique substance with the ability to promptly stop the burning itch, pain and actually shrink hemorrhoids without surgery except in unusually severe or persistent cases. And all without narcotics, stinging astringents or surgery of any kind.
The secret is this substance (Bio-Dyne®) now obtainable only in Preparation H®. Preparation H also lubricates, soothes irritated tissues and helps prevent further infection. In Ointment or Suppository form.
Adv.

Ken's Heating Service
Powers, Michigan
CRANE EQUIPMENT
New Gas and Oil Furnaces
—Special Spring Prices—
See Me Before You Buy
24 HOUR SERVICE
KEN SAVAGE PHONE HX 7-5147

You'll love her in a BULOVA
She'll delight in receiving the excellence and fashion-styling Bulova offers. You'll be proud you pleased her with a Bulova.
Come in. See the Bulova watch collection that will make any girl happy.
See what we have for you too!

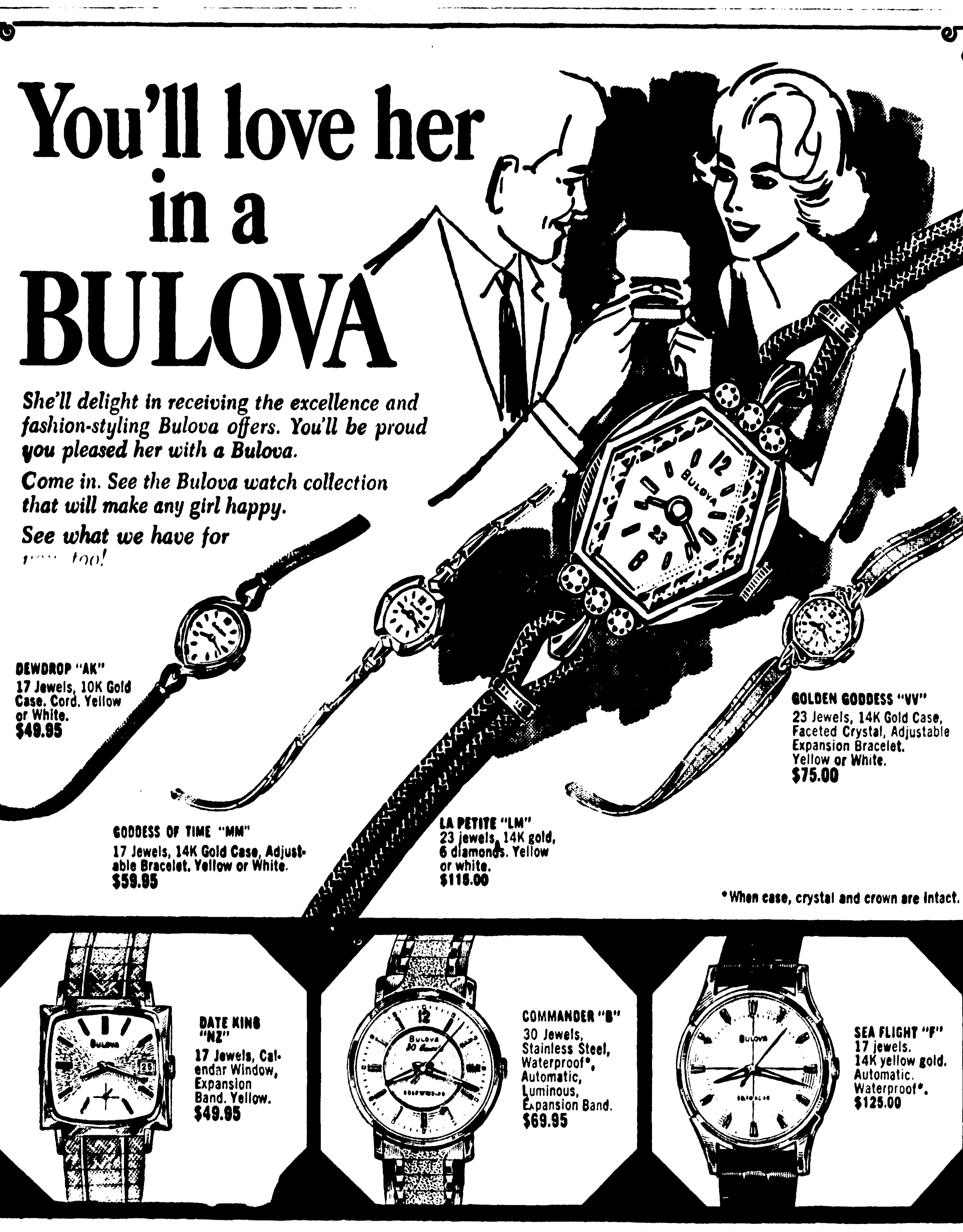

DEWDROP "AK" 17 Jewels, 10K Gold Case. Cord. Yellow or White. $49.95
GODDESS OF TIME "MM" 17 Jewels, 14K Gold Case, Adjustable Bracelet. Yellow or White. $59.95
LA PETITE "LM" 23 jewels, 14K gold, 6 diamonds. Yellow or white. $115.00
GOLDEN GODDESS "VV" 23 Jewels, 14K Gold Case, Faceted Crystal, Adjustable Expansion Bracelet. Yellow or White. $75.00
*When case, crystal and crown are intact.
DATE KING "NZ" 17 Jewels, Calendar Window, Expansion Band. Yellow. $49.95
COMMANDER "B" 30 Jewels, Stainless Steel, Waterproof*, Automatic, Luminous, Expansion Band. $69.95
SEA FLIGHT "F" 17 jewels. 14K yellow gold. Automatic. Waterproof*. $125.00
THYBERG'S CREDIT JEWELERS
1015 Ludington St. Escanaba
OPEN FRI. 'TIL 9
For your own sake, do as Bulova does: rely on an Authorized Bulova Jeweler.

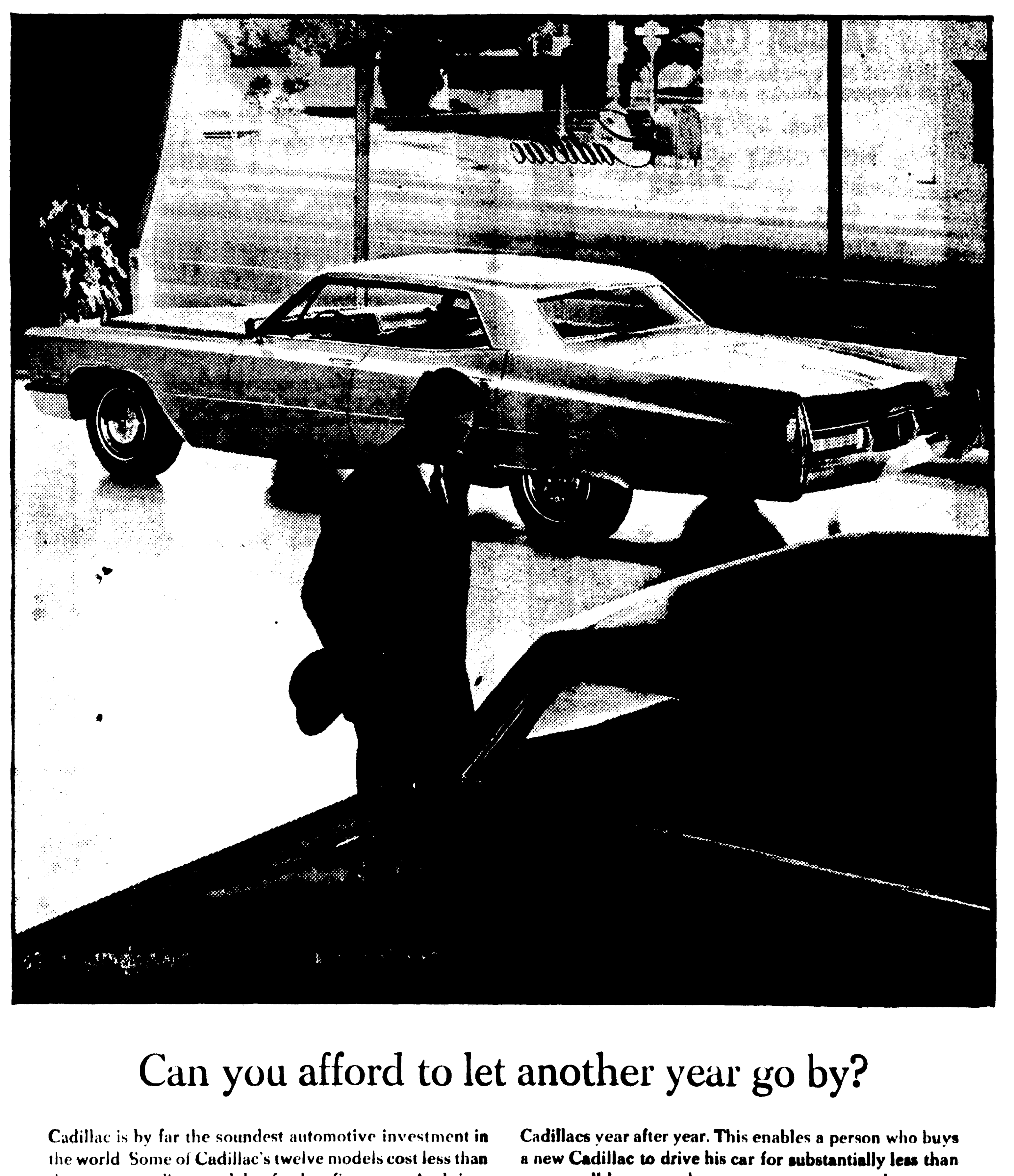

Can you afford to let another year go by?
Cadillac is by far the soundest automotive investment in the world Some of Cadillac's twelve models cost less than the corresponding models of other fine cars. And, in a surprising number of cases, they cost little more than cars in the middle-price range. One reason is that Cadillac is gifted with a wide variety of equipment that would cost extra on lesser cars. A Cadillac price sticker is always worthy of careful study. Then, there is the matter of resale. It is a very real fact that Cadillac craftsmanship is an irresistible attraction to those who buy previously owned Cadillacs year after year. This enables a person who buys a new Cadillac to drive his car for substantially less than many well-known makes over a one, two, or three year span. And, of course, Cadillac ownership offers satisfactions that cannot be measured in terms of cost. For how can you price its wonderful and relaxing quiet? Or its rewarding comfort? Or its incredibly smooth ride? So don't let another year go by without appreciating Cadillac price, Cadillac comfort, Cadillac performance and Cadillac value. Ask your authorized dealer for a demonstration.
GM Mark of Excellence Cadillac Motor Car Division
Standard of the World Cadillac
SEE YOUR AUTHORIZED CADILLAC DEALER'S ATTRACTIVE SELECTION OF NEW AND USED CADILLACS.
TOWN AND COUNTRY MOTORS, INC.
2600 LUDINGTON STREET • ESCANABA, MICHIGAN

coupon

Penneys
ALWAYS FIRST QUALITY
GIRLS' SPRING COATS
Broken Sizes And Colors
Limit 1 Per Coupon Wednesday only
$7.88 With This Coupon
PENNEY'S — Escanaba

coupon

This Coupon
Good For $3 Off
On Any Slacks
Priced $10.98 or Higher.
ANDERSON - BLOOM
Better Menswear Since 1929

coupon

ZEBCO 202
SPINCAST REEL
Reg. $6.50
$2.49
With This Coupon
GAMBLES —Escanaba

coupon

$1 OFF WITH COUPON
Buy Wednesday and Save!
ITALIAN TYPE
LEATHER SANDALS
Open Toe and Open Back
Reg. $1.99
With Coupon $1.00
Better Hurry While They Last
PIX SELF-SERVICE SHOES

coupon

GIRLS' SUMMER
COATS
20% OFF
With This Coupon
THE MORRISON SHOP
812 Ludington St.

coupon

GARTNER'S
1 Rack Of
DRESSES
Values to $17.95
$5.00
With This Coupon

coupon

TONI OR LILT
HOME PERMANENT
Reg. $2.00—NOW $1.39
With This Coupon
GROOS DRUG STORE

coupon

This Coupon
Good For $1.00 Off
On Any Sport Shirt In Our Store
Priced $3.98 to $5.98
ANDERSON - BLOOM
Better Menswear Since 1929

COUPON DAY

CLIP THESE VALUABLE COUPONS!

Check Every Coupon For Fabulous Values!
Save On Every Advertised Item!
These Coupons Must Be Used Wed. Only!
You Must Hove The Coupons When
You Make Your Purchases!

in ESCANABA...WEDNESDAY ONLY...Check Every Coupon... SHOP EARLY!

coupon

DRISTAN
COLD TABLETS
Reg. $1.19—NOW 89c
With This Coupon
GROOS DRUG STORE

coupon

Penneys
ALWAYS FIRST QUALITY
WOMEN'S BETTER BLOUSES
Sizes 32 To 38
Limit 2 per Coupon Wednesday only
2 for $3.00 With This Coupon
PENNEY'S— Escanaba

coupon

12" OCTAGON SHAPED
VACUCEL PLANTER
88c
With This Coupon
GAMBLES —Escanaba

coupon

GARTNER'S
Sale Of
DRESS COATS
$35.00 to $59.95 Values
$15.00 to $35.00
With This Coupon

coupon

30" GAS RANGE
Regular $179.00
NOW $149.00
With This Coupon
IVAN KOBASIC FURNITURE
Next to the Delft Theatre — Escanaba

coupon

50c OFF WITH COUPON
Buy Wednesday and Save!
LADIES' CANVAS CASUALS
Reg Price $1.99 Reg. Price $2.99
With Coupon $1.49 With Coupon $2.49
Better Hurry While They Last
PIX SELF-SERVICE SHOES

coupon

$5 OFF
On Any Suit
Priced To $49.95
In Our Store
With This Coupon
ANDERSON - BLOOM
Better Menswear Since 1929

coupon

Penneys
ALWAYS FIRST QUALITY
WOMEN'S CANTRECE STRETCH
NYLON HOSE
Wednesday Only!
2 pair $1.22 With This Coupon
PENNEY'S— Escanaba

coupon

FISHING SPECIALS...
Reg. 30c each
DAREDEVILS .... 4 for $1.00
Reg. $3.19
ZEBCO 202 REEL $2.19
Reg. 20c
CARD OF 6 HOOKS card 15c
COAST TO COAST STORE
1210 Ludington St. Phone ST 6-0601

coupon

LISTERINE
ANTISEPTIC
Reg. 98c—NOW 79c
With This Coupon
GROOS DRUG STORE

coupon

1 day only
ALL WOMEN'S HANDBAGS
(regularly $3.00 to $21.00)
20% OFF
at
ROBERTS SHOE STORE

coupon

BAYER ASPIRIN
100's, Reg. 85c 59c
With This Coupon
GOODMAN
REXALL DRUG STORE
1018 Ludington St., Escanaba

coupon

Penneys
ALWAYS FIRST QUALITY
THERMAL BEDSPREADS
Full Or Twin Size
$5.00 With This Coupon
Gold, Beige or White
Limit 1 Per Coupon Wednesday only
PENNEY'S— Escanaba

coupon

GIRLS'
SLACKS
25% OFF
With This Coupon
THE MORRISON SHOP
812 Ludington St.

coupon

$1 OFF WITH COUPON
Buy Wednesday and Save!
WHITE GO-GO BOOTS
All Sizes — Small Girls to Women's
With Coupon $3.99
Big Savings — Hurry While They Last
PIX SELF-SERVICE SHOES

coupon

$10 OFF
On Any Suit
Priced Over $50.00
In Our Store
With This Coupon
ANDERSON - BLOOM
Better Menswear Since 1929

Choir To Sing New Composition By David Laakso

The Escanaba Area High School Choir will premiere in concert David Laakso's newest composition for choir entitled "The Bird Courting Song" at its appearance Friday at the North Central Music Educators National Conference in Detroit.

Laakso, a member of the Area School's music staff, composed the number especially for the Conference appearance. It was first performed last Saturday at the U. P. Choir Festival at Marquette, where the judges praised its beauty.

"The Bird Courting Song" is the second composition Laakso has writen for the Area High School choir. His arrangements and instrumental compositions also have been enjoyed by audiences in the area.

Conrad Beck, director of the choir, received final confirmation from convention headquarters that the Area Choir and Madrigal Singers will be heard in concert at 2:45 p. m. Friday in room 2040 of Cobo Hall. They will share the concert hour with the Bellville, Mich., High School band.

The Choir and chaperones will leave from the school's north parking lot at 8 a. m. Wednesday by charter bus. The choir will sing two concerts in Grand Haven Thursday morning before leaving for Detroit. The students will be guests of Grand Haven High School students Wednesday. While in Detroit, they will stay at the Statler-Hilton Hotel.

The trip is being financed by a percentage of the proceeds from the recent musical, "Sound of Music," the anticipated proceeds of the record of "Sound of Music," a grant from the Area School Board and interested patrons of the choir.

Chester Morton Dies On Monday

Chester G. Morton, 58, of 1829 10th Ave. S. died at 8:30 p.m. Monday at St. Vincent Hospital. He had been seriously ill for one week.

He was born July 30, 1909 in Escanaba and had resided here all of his life. Mr. Morton was a member of St. Joseph's Church, the Elks Club and the Escanaba Country Club.

He was presently employed as works manager for the Birds Eye Veneer Co. where he had been employed for 39 years.

Surviving are, his widow, the former Elaine Findlay; one daughter, Mrs. Paul (Joyce) Laviolette of Escanaba and four grandchildren.

Friends may call at the Allo Funeral Home from 3 to 9:30 p.m. Wednesday and the rosary will be recited at 8 p.m. Wednesday. Funeral services will be conducted at 9 a.m. Thursday at St. Joseph's Church with Rev. Jordan Telles officiating. Burial will be in Holy Cross Cemetery.

Rapid Students Attend Forensic Meet Today

Rapid River High School forensic students are attending the district forensic meet today at the Gladstone High School. The meet began at 3 p.m.

Participating in the various speaking events are, Christine Oberg and Ruth Olson, reading category; Marguerite Reinwand and Klint Safford, dramatic dialogue; Bonnie Hansen, Gretchen Kaukola, Dorothy Stone, humorous reading; Carol Bowen, Mary Weinzirl, Helen Wnuck, dramatic monologue.

Contestants rating a superior will continue on to the regionals held in May at Northern Michigan University, Marquette. Mrs. Dorothy Nichols is the forensic coach.

Deltans Finishing Supervisor Course

MARQUETTE — Seventeen supervisors from industries in Escanaba, Munising and Gulliver will complete a series of conferences in methods of job instruction on April 18. The course has been sponsored by area industries and Northern Michigan University.

Escanaba residents finishing the course are:

Robert Calouette, Northern Motor Rebuilders; Robert Demeuse, American Timber Homes; John Hjort, Homer Remsberg, U. P. Power Co.; Joseph Jacke, Jr., Hans Muehlhaus, St. Francis Hospital; Henry Kasbohm, Marvin Kasbohm, Early American Fence Co.; and Ward Stiemert, Gafner Automotive.

Employes of Inland Lime & Stone, Gulliver, finishing the course are Sherwood Lamirand, Jack Messer and Kenneth Pawley.

Escanaba K-C Hosts Initiation

Escanaba Knights of Columbus was host Council for a Major Degree initiation in Escanaba Sunday, with 50 candidates from various Councils throughout the U.P. composing the class named in honor of Rev. Norbert Freiburger, chaplain of the Escanaba Council No. 640.

Escanaba candidates who were initiated Sunday and received their pins at the Monday night meeting were Stanley J. Benoit, Robert J. Dufour, Patrick G. Henderson, Richard L. Jacques, Gary P. Krosnieki, John F. Lynaugh, Norman J. Panganis, Brother Alphonsus J. Pihaly F.S.C., Gerald E. Robitaille, J. W. Servant and Richard D. Anderson.

Hospital

Judy Ann Homer of Escanaba is a patient in a Green Bay hospital. She is the granddaughter of Mrs. Louis Wallin, 2422 Ludington St.

Planning Body Meets Thursday

The Escanaba Planning Commission will meet in the City Hall at 7:30 p. m. Thursday, with Chairman Matt Smith presiding.

Scheduled to come before the Commission are:

A request from Richard Juetten to rezone from light industrial to Commercial three lots on the northwest corner of Stephenson Ave. and 7th Ave. N.

Letter from Clarence Moreau regarding the zoning of the airport property as Residence, and the effect of State legislation relative to signs along state and federal highways.

Request from the City Council for rezoning Industrial property in the vicinity of U. S. 2-41 and the Danforth Road to permit use for Bay de Noc Community College.

Winter Wheat Crop Ranks 11th

WASHINGTON (AP) —Michigan's winter wheat crop was estimated by the Agriculture Department Monday at 43,054,000 bushels, or 11th among the major winter wheat producing states.

The national crop was estimated at 1,162,348,000 bushels.

The department also estimated that 44,306,000 bushels of corn was in stock on farms in Michigan as of April 1, giving the state the 10th highest total in the nation.

Smear

Pine Forest Smear League

Team	Points
Truckers	612
Pearson Supply	599
Pirates	558
Lucky Lewke	545
Five Aces	536
Mustangs	505
No Names	502
Pearson Real Estate	496
County Road	494
Gambelrs	480
O.K. Auto	469
Jacks	464
Vikings	436
Ford River Lions	423

New York Stocks

NEW YORK (AP)—Following is a sectioned list of stock transactions on the New York Stock Exchange at midday with net change from previous close.

Am Can	53	D	½
Am Mot	95⅝	U	¼
Am Tel Tel	49	U	¼
Armour	34⅛	U	⅝
Beth Steel	35⅝	U	⅛
Ches & Ohio	67		
Consumer Pw	47⅛	U	⅛
Con Can	48⅛		
Det Edis	13⅞	U	⅛
Dow Chem	77⅜	U	¼
du Pont	146½	D	¼
East Kod	141⅜	U	1⅜
Ford Mot	49⅜	D	⅛
Gen Fds	49¾	U	1¾
Gen Motors	76	U	¼
Gen Tel & El	49½		
Gerber Prod	27⅜	D	⅛
Goodyear	42⅞	U	¼
Heinz	38½	D	¼
Interlake Stl	31⅝	D	⅛
Int Bus Mch	443½	U	2¾
Int Tel — Tel	89½	U	⅜
Johns Man	58⅝	U	⅜
Kimb Clk	65	D	¼
LOF Glass	47⅞	D	⅛
Ligg & My	7w⅜	c	
Mead Cp	45⅛		
Pa RR	54⅛	U	½
Pfizer	80	D	¼
RCA	45½	U	½
Repub Stl	46g		
Std Brand	35		
Std Oil Ind	51	U	⅛
Std Oil NJ	63	D	⅛
Stauff Ch	46⅝		
Un Carbide	52⅜	U	¼
US Steel	43¾	U	¼
Wn Un Tel s	42¼	U	1⅛
West El	83⅛	U	¾

THE FRENCH CLASS taught by Jean Cote at the Escanaba Area High School includes dances, songs and music in its study of the language. Here — in a whirl of motion and color — the gaily costumed dancers perform for the Webster School PTA at a meeting at the school Monday night. (Daily Press Photo)

Best Salesmen In JA Picked By Toastmasters

The Junior Achievers under the direction of Dwayne Burak were introduced to the Bay de Noc Toastmasters Club Monday night by Program Chairman Fred Fisher. Each year the club evaluates Junior Achievement salesmen on their sales presentation.

The club voted Jon King first place, Barbara Butler, second, and John Gucky, third.

Others participating were Joe Newhouse, Judy Mannebach and Donna Nastoff.

Guests were 4-H Club members from Ensign, who will participate in the next scheduled club meeting, April 24.

Don Seymour, James Olson, Club President Arthur Brien and Vice President George McLaughlin participated in the program. New members are Father Charles Beckingham, Robert Snow, Dick Powell and James Olson.

Judges for the Junior Achiever contest were Tom McDermott, Harland Lippold, John Stoll, Bill Miller, Walter Peterson and Ray Chase.

Prospective members attending were Roger Jewell and Ken Gehrke.

Mother's Club Plans Annual Spring Meeting

RAPID RIVER — The Mother's Club of the Bay de Noc Elementary School will have its spring meeting Thursday, April 20, 1:30 p.m. in the kindergarten room. Mrs. Waldon Johnson, Jr., is refreshment chairman.

Parent and teacher conferences for kindergarten children will be held in the kindergarten room, April 10, 11, 12, and 13 from 1-3:30 p.m. Parents are asked to notify Miss Loretta McCarthy, kindergarten teacher, of the date and time convenient for their individual conference. No conferences will be held Friday.

Next year's kindergarten class and their mothers or guardians will be invited to a get-acquainted tea on May 18 in the multi-purpose room of the elementary school.

Briefly Told

Fun level square dancing will be held at 8 p. m. Wednesday at the Eagles Hall.

Chapter 18, RAM will meet at 8 p. m. Thursday in the Masonic Temple. Initiation will follow the meeting.

The Holy Name Booster Club will meet Thursday, April 13, at 8 p. m. at the multipurpose room to make final plans for the fourth annual All Sports banquet to be held Monday, April 17.

Bay de Noc Encampment 174, I. O. O. F., will meet at 8 p. m. Wednesday in the clubrooms.

The Cancer Society sponsored flims, "Time and Two Women," and "Breast Self-Examination," will be shown at 7:30 tonight at the James T. Jones School in Gladstone; at 8 p. m. Wednesday at the Bethany Lutheran Church and at 8 p. m. Thursday at the Cornell School.

A traffic mishap in the Escanaba Area High School auto shop resulted in traffic violation tickets being issued to two persons by Escanaba police Monday afternoon. Kenneth A. Cayer, 17, Gladstone Rte. 1, was ticketed for failing to stop in the assured clear distance and no operator's license; and David W. Weber, 19, of Wells, owner of the car Cayer was driving, was charged with allowing an unlicensed person to operate his car, improper use of license plates and no insurance on the vehicle. Police said Cayer drove into a parked car owned by Jerry M. Frazer, 824 Sheridan Road.

Milk Pricing Being Reviewed

The U. S. Department of Agriculture will hold regional public hearings this week to review the nationwide level of fluid milk prices paid dairy farmers under the 70 federal milk marketing orders.

The St. Louis meeting Wednesday will review the Upper Peninsula's milk marketing order, and this will be a reopening of a hearing held in Kansas City in January and February to receive evidence to be used in marketing orders for determining Class 1 (drinking) milk prices without limiting such evidence to the high and low differentials currently contained in the marketing orders.

Secretary of Agriculture Orville L. Freeman says that dairy income is "disgracefully low and must be improved." He says he is taking every action he can to raise dairy prices.

"On Mar. 2, 1966 I suspended seasonal changes in fluid milk prices until hearings on price levels could be held. On Mar. 31, I raised milk price supports from $3.24 to $3.50 a hundredweight and 10 days later I ordered fluid prices increased in about half the federal order markets.

"In late June I increased price supports to $4 a hundredweight, the highest level in history . . . In October I announced that the $ price support level would apply not only to 1966 but in 1967 as well. On Dec. 1 further action was taken in fluid markets to assure prices 12 to 20 cents above levels which otherwise would have prevailed through July, 1967.

"Last week I recommended to the President that we begin action to prevent further evasion of dairy import quotas and the President is directing the Tariff Commission to investigate and recommend on the need for quotas on certain products which are not now covered."

Heads Fund Drive

MORGANTOWN, W. Va. (AP) — Television's Don Knotts is 1967 chairman of the university fund drive at West Virginia University, his alma mater.

Alvin Pomeroy Dies Suddenly

Alvin Arnold Pomeroy, 57, of Rte. 1 Ensign (St. Jacques) was dead on arrival at St. Francis Hospital at 3:55 p.m. Monday. He had suffered a heart attack.

Mr. Pomeroy was born Nov. 29, 1909 in Turin, Mich., and had resided in the Ensign area for 30 years. He was a WW II veteran serving in the Pacific, was present adjutant of the American Legion Walter Cole Post 301 and also served as a past commander, and a member of the Big Bay de Noc School Board. He was employed for the Olson Flath Construction Co..

Surviving are his widow, Loretta of St. Jacques; two sons, Herbert and Russell and a daughter, Gayle; three sisters, Mrs. Melvin (Beatrice) Sheedlo of Saginaw, Mrs. Rosario (Myrtle) Groleau of Ensign and Mrs. Gerlad (Inez) Groleau of Ensign; four brothers, Lester of Minneapolis, Franklin and Lloyd of Ensign and Harold of Muskegon Heights.

Friends may call at the Skradski Funeral Home after 4 p.m. Wednesday and prayers will be said at 8 p.m. Wednesday. Funeral services will be conducted at 10 a.m. Thursday at the funeral home chapel with Rev. Joseph Charlebois officiating. Burial will be in the Rapid River Cemetery. Military rites will be conducted by Walter Cole Post 301.

Joseph Brunelle Dies Friday In Birmingham

Joseph Brunelle of Birmingham, Mich., formerly of Escanaba, died April 7, at the age of 72. He had resided in Birmingham for the past 23 years.

Mr. Brunelle was associated with Fair Store in Escanaba for many years where he was employed as manager of the shoe dept., the Peterson Shoe Store and the Buckeye Department Store in Gladstone.

He is survived by his widow, the former Violet Page of Gladstone, one son, a daughter and four grandchildren; two brothers, Leo of Bark River and Donald of Escanaba.

Services were conducted at the Holy Name Cathedral in Birmingham on April 10.

Guys And Dolls Again Tonight!

By ELAINE SCHULTZ

"Guys and Dolls" is the first entry in what Holy Name High School hopes will be a tradition of musicals and after watching the famed musical fable, one would have to hope along with them.

"Guys and Dolls," being presented by Holy Names' Music and Drama Departments, had its first performance Sunday night, with performances last night, tonight and Wednesday at 8 p. m.

The audience last night was a rather small but didn't hesitate to show its enthusiasm.

Miss Barbara LeMire "stole the show" with her excellent portrayal of Adelaide, the showgirl fiance for 12 years of Nathan Detroit, played, very well by Greg Brandt. Nathan loves Adelaide, but cherishes crap games, too, which makes difficulties.

Miss Carol Knauf as Salvation Army Sister Sarah, has a sweet quality that contrasts effectively with gambling Sky Masterson, played by handsome and husky John Way.

Highlights of the show were the lively chorus scenes, the crapshooters and the Hot box dancers. The Cuban dancers were a little stiff but very colorful.

Since there is a double cast in "Guys and Dolls" it was the first performance for some of the leading characters, with all the perils of premiers, but it was a successful effort.

The setting, lighting and particularly the costumes were near perfect. The sets were changed quickly and without much noise. Holy Name frist musical was a challenge which Director Brother Christopher met impressively.

"Guys and Dolls" is worth going to see and I hope more people make the effort to do just that.

Rapid River To Meet Wednesday On School Tax

Waldon Johnson, president of the Rapid River Board of Education, invites the public to a meeting at 7:30 p. m. Wednesday, April 12 in the Rapid River School at which the proposal for the May 15 election will be discussed.

Questions about the proposed 5 mills for 3 years for school operation will be answered by the school administration and board of education.

Wood Treatment Workshop Topic

Chemical treatment and drying of wood is the subject of a workshop scheduled for this Saturday at Escanaba. The meeting at the Bay de Noc Community College, will begin at 9:30 a. m. and end at 3:30 p. m. Michigan State University professors Eldon Behr and Henry Huber will direct the workshop discussions.

NOTICE

Effective Immediately!

Dumping Hours At The Rapid River Dumping Grounds Are

Tuesday ... 12 Noon-7 P. M.

Saturday ... 9 A. M.-7 P. M.

coupon
WOOLWORTH'S
Plastic Weavetex
Window Shades
Reg. $1.19 Only **97c**
With This Coupon
Cut To Size FREE
(No Limit)

coupon
GARTNER'S
1 Rack Of
DRESSES
Values to $29.95
$10.00
With This Coupon

coupon
TOOTHPASTE
Any Brand
Reg. 59c—NOW **43c**
With This Coupon
GROOS DRUG STORE

coupon
Penneys
ALWAYS FIRST QUALITY
MEN'S — Sizes 38 To 46
RAIN 'N SHINE COATS
Limit 1 Per Coupon Wednesday only
$12.88 With This Coupon
PENNEY'S — Escanaba

coupon
100 ASPIRINS
5 Gr. USP **12c**
With This Coupon
GOODMAN
REXALL DRUG STORE
1018 Ludington St., Escanaba

coupon
$1 OFF WITH COUPON
Buy Wednesday and Save!
LADIES' DRESS SHOES
High and Medium Heels
This Coupon Entitles You To
$1 OFF
On All Dress Shoes Wed. Only
PIX SELF-SERVICE SHOES

coupon
This Coupon
Good For A $4.98 Shirt
With Purchase Of Any Sport Coat In Our Store.
ANDERSON - BLOOM
Better Menswear Since 1929

coupon
PATIO BROOM
All purpose broom sweeps 14" swath
Reg. $1.75
99c
With This Coupon
GAMBLES —Escanaba

COUPON DAY

CLIP THESE VALUABLE COUPONS!
Check Every Coupon For Fabulous Values!
Save On Every Advertised Item!
These Coupons Must Be Used Wed. Only!
You Must Have The Coupons When You Make Your Purchases!

in ESCANABA...WEDNESDAY ONLY...Check Every Coupon... SHOP EARLY!

coupon
Penneys
ALWAYS FIRST QUALITY
BOYS' — Sizes 6 To 18
PENN PREST TROUSERS
Limit 1 Per Coupon Wednesday only
$2.99 With This Coupon
PENNEY'S — Escanaba

coupon
BOYS' "BILLY THE KID"
PANTS
20% OFF
With This Coupon
THE MORRISON SHOP
812 Ludington St.

coupon
WOOLWORTH'S
Room Size Rugs
8½' x 11½'
100% Continuous Filament Nylon
Reg. $29.95 Only **$19.99**
With This Coupon

coupon
Hotpoint
DELUXE DISPOSAL
Reg. $89.00
NOW **$59.00**
With This Coupon
IVAN KOBASIC FURNITURE
Next to the Delft Theatre — Escanaba

coupon
GARTNER'S
Sale Of
SKIRTS
Values to $10.00
$6.00
With This Coupon

coupon
1 day only
ALL HUSH PUPPIES
(Men's, Women's and Children's)
20% OFF
at
ROBERTS SHOE STORE

coupon
$1 OFF WITH COUPON
Buy Wednesday and Save!
BOYS' AND GIRLS'
TENNIS OXFORDS
White, Blue, Red — Sizes Child's To Big 3
Reg. $1.99
Wednesday Only— With Coupon **$1**
Better Hurry While They Last
PIX SELF-SERVICE SHOES

coupon
MAALOX
12 Oz. Reg. $1.49 **99c**
With This Coupon
GOODMAN
REXALL DRUG STORE
1018 Ludington St., Escanaba

coupon
$3.25 AYDS
Reducing Candy $2.69
$1.25 Two Tubes
KINDNESS 79c
59c SUDDEN BEAUTY
HAIR SPRAY, Travel Size 29c
DOUBLE STAMPS WEDNESDAY
PEOPLE'S DRUG STORE
Escanaba, Michigan

coupon
Penneys
ALWAYS FIRST QUALITY
BOYS' — Sizes 6 To 16
ACRILAN KNIT SHIRTS
Limit 1 Per Coupon Wednesday only
$1.00 With This Coupon
PENNEY'S — Escanaba

coupon
TAPE DISPENSER
FREE
when you buy 6 rolls of Scotch
MAGIC MENDING TAPE
At
OFFICE SERVICE CO.
815 Ludington St. Escanaba

coupon
MAALOX
Reg. $1.49
NOW **99c**
With This Coupon
GROOS DRUG STORE

coupon
This Coupon
Good For $2 Off
On Any Hat In Our Store Priced At $8.98 or Higher.
ANDERSON - BLOOM
Better Menswear Since 1929

coupon
ALKA-SELTZER
25 Tablets
Reg. 67c—NOW **44c**
With This Coupon
GROOS DRUG STORE

coupon
HOTPOINT
Under Counter Dishwasher
(Front Loading)
Regular $229.00
NOW **$169.00**
With This Coupon
IVAN KOBASIC FURNITURE
Next to the Delft Theatre — Escanaba

coupon
KRESGE'S
Darnettes
POLO SHIRTS
6-18 Months
2-4 Years
78c 96c
Baby Blankets
Reg. 49c
2 In Pkg.
29c
Per Blanket
With This Coupon

Women's Activities

ARABELLA CHURCHILL, 17, daughter of Randolph Churchill, son of the late British statesman, adjusts her hat as she prepares to model an outfit at a debutante fashion show rehearsal Monday at London's Berkeley Hotel. The hat features a broad white brim trimmed with flowers. (AP Wirephoto)

St. Ann Society Meeting Held

POWERS-SPALDING— The St. Ann Society of St. Francis Xavier parish held their regular monthly business meeting Monday evening, April 3 in the parish hall. Twenty-nine members were present.

Rev. Raymond Przybylski announced a Day of Recollection for high school students which will take place on Sunday, April 9 starting at 2 p. m. with conferences by Rev. Leno Zadra. Mass will be at 5 p. m. Lunch will be served in the parochial school hall with a dance will follow.

The May lunch will be served by St. Mary's Circle headed by chairman, Mrs. Harvey Bellefeuil. Mrs. Earl St. John reported on successful the card party sponsored by the Little Flower Circle.

Reports on various committees attending the recent MDCCW Convention in Escanaba were given by Mrs. Wilfred Fleetwood and Mrs. Wallace Wells.

Refreshments were served by the Carmella Circle headed by Mrs. Fleetwood and Mrs. Edmund Bouty.

Newcomers Club Meets Thursday

The Welcome Wagon Newcomers Club will hold their April meeting on Thursday at 8 p. m. at the Central Methodist Church, 322 S. 23rd St. Members are asked to be prompt.

A program of crafts will be presented by Mrs. Warren Johnston. Interested members are asked to bring scissors, glue, large magazines and a dowel pin or a number 5 knitting needle.

All newcomers to the Escanaba area are cordially invited to attend. Bridge will be played and dessert and coffee will be served.

Social-Club

TOPS Club

The Wait-Watchers TOPS Club will meet Wednesday at the VFW Hall. Weigh-in will be at 7:30 p.m. followed by the meeting. Menus and fruit will collected.

Maple Season

MONTPELIER, Vt. (AP) — Vermont's annual maple sugar time opens with legislators and their staffs eating thick maple sugar syrup poured on fresh snow. Many eat dill pickles to cut the sweetness.

Classified Ads Cost Little But Do A Big Job

Mrs. Robert Stemac (Gordon Nelson Photo)

Linda Laraby Bride Of Robert Stemac

Bouquets of Easter lilies adorned All Saints Church in Gladstone on Saturday, April 1 for the wedding of Linda Lorraine Laraby and Robert Stemac.

Msgr. Matt Laviolette officiated at the double ring ceremony and nuptial mass at 10 o'clock in the morning. The All Saints student choir provided traditional wedding music.

Parents of the couple are Mr. and Mrs. James Laraby Sr. of Gladstone Rte. 1 and Mr. and Mrs. Michael Stemac of Gladstone.

Alencon Lace

The bride chose a floor length gown of Alencon lace fashioned with a scalloped neckline, long tapered sleeves and ruffled skirt trimmed with sequins.

Her elbow length veil of illusion was held by a crown of sequins and she carried a cascading arrangement of white orchids and stephanotis.

Maid of honor was Miss Sue Frantz and bridesmaids were Miss Judy Stemac, sister of the bridegroom and Miss Betty Lucier of Brampton, cousin of the bride. Mary Robitaille of Escanaba was flower girl.

The attendants wore mint green sheath dresses with matching coats attached at the shoulder with velvet bows. Mint green floral held their matching shoulder length veils and they carried bouquets of yellow daffodils.

Reception

Serving as bestman was Francis Bovin and further attending the bridegroom was Douglas Bovin. Seating the guests were Joseph R. Lucier, an uncle of the bride and John Brusoe. In the role of ring-bearer was Chris Lucier of Brampton.

A reception and dinner for 300 guests was held at the Midway during the afternoon and evening and among the honored guests were Mr. and Mrs. Joseph Lucier Sr. of Brampton, grandparents of the bride. Out of town guests attended from Marquette, Forest Lake and Green Bay.

Following a honeymoon trip to Lower Michigan the newlyweds are now at home at 1403½ Minnesota Ave., Gladstone.

The bride is a 1965 graduate of Gladstone High School and is employed at UP Legal Services Inc. Mr. Stemac, a Holy Name High School graduate, is employed at Eaton, Yale and Towne, Inc.

Soo Hill PTA Meets Thursday

The Soo Hill PTA will meet Thursday at 8 p. m. There will be no room visitation. The nominating committee will report and elections will be held. Plans for the science fair will be discussed and the Soo Hilltoppers 4-H Club will present a fashion show. Kindergarten room mothers, Mrs. Virgil Themma and Mrs. Marvin Anderson will be in charge of refreshments.

Delta Kappa Gamma Holds U.P. Meeting

Delta Chapter of Delta Kappa Gamma Society in the Upper Peninsula met at the Douglas Hotel in Houghton on Saturday. Thirty-two members from Manistique, Iron Mountain, Menominee, Marquette, Escanaba and the Copper Country were in attendance.

Miss Evelyn Berwin of Manistique presided at the meeting. At the business meeting the group voted to continue the sponsorship of a high school Indian girl in New Mexico for the coming year. This sponsorship is under the "Save The Children Federation" program.

Following the noon luncheon a program arranged by Mrs. Anne Hunter of Houghton was in keeping with the society's theme for the year, "The Nurture of Creativity". Mrs. Nancy McCabe, elementary art teacher in the Calumet Public Schools, described the techniques of using native materials found on beaches, in the fields and woods, to create works of art with lasting beauty. Her display of jewelry, pottery, weavings, stitchery, and wood carvings native to the Copper Country was most colorful and artistic.

Escanaba teachers attending were Anona Anderson, Ruth Hebbard, Marie Jacobsen and Eva Flemstrom, and Ina Green of Gladstone.

Church Events

First Methodist

Wednesday, April 12, 3:45 p.m. - confirmation class; 7 p.m. - senior choir; 8 p.m. - junior and senior MYF groups meet.

★ ★ ★

First Presbyterian

Wednesday, April 12, 3:45 p.m. - carol choir postponed until next week; 7 p.m. - Sanctuary choir; 8:15 p.m. - circles 4, 5, 6.

★ ★ ★

Central Methodist

Wednesday, April 12, 9:15 a.m. - women's study class; 4 p.m. - Junior choir; 7 p.m. - Chancel choir; 6:45 p.m. - Junior MYF; 8 p.m. - Senior MYF.

★ ★ ★

Bark River Methodist

Wednesday, April 12, 8 p.m. - WSCS wil meet in the church parlors.

★ ★ ★

Immanuel Lutheran

Wednesday, April 12, 3:30 p.m. - Junior Choir; 5 p.m. - Luther Singers and Golden Carolettes; 6:45 p.m. - Senior League Bible study; 7:30 p.m. - Senior Choir.

FREE STORAGE OF YOUR WINTER GARMENTS!

Beautifully cleaned and finished with FREE minor repairs.

INSURED
Against moths, mildew, fire and theft.

NO CHARGES
Until Fall Delivery

CALL ST 6-1238
For Pick-Up

Nu-Way Cleaners
106 N. 15th St.
ST 6-1238

Baby Bandwagon

New Names In The News

SUNDSTROM — Mr. and Mrs. Fred P. Sundstrom of 311 1st Ave. S. are the parents of a son, Paul Scott, weighing 8 pounds born at 1:58 a.m. on April 8. Mrs. Sundstrom was Patricia Giroux.

MATTSON — Mr. and Mrs. Gary E. Mattson of Rapid River are the parents of a daughter, Teresa Marie, weighing 7 pounds and 3 ounces born at 2:53 a.m. on April 7. The mother is the former Nancy Kopenski.

COUILLARD — A son, David Allen, was born to Mr. and Mrs. David L. Couillard on April 7 at 3:18 p.m. The infant weighed 7 pounds and 13 ounces at birth. Mrs. Couillard was Laura Otto.

ROGERS — Mr. and Mrs. George E. Rogers of 216 N. 19th St. are the parents of a daughter, weighing 8 pounds born at 11:16 a.m. on April 10. She has been named Rhonda Bess. Mrs. Rogers is the former Judith Oman.

COLLINS — Mr. and Mrs. Richard W. Collins of 804 Ludington St. welcomed their first child, a son, Christopher Richard at 8 a.m. on April 8. The infant weighed 8 pounds and 8 ounces at birth. Mrs. Collins is the former Carole Douck.

ANDERSON — Mr. and Mrs. Roger L. Anderson of 318 1st Ave. S. are the parents of a daughter, Brenda Sue, weighing 5 pounds and 5 ounces born at 4 a.m. on April 11. Mrs. Anderson is the former Jean Dahn.

HESLIP — At 10:30 p.m. on April 7, a daughter, Susan Leigh, weighing 7 pounds was born to Mr. and Mrs. Gerald A. Heslip of Ensign. The mother was Betty Nyberg.

McCULLOUGH — A daughter, Jessica Jean, weighing 10 pounds and 6 ounces was born at 9:40 p.m. on April 10 to Mr. and Mrs. Jerome W. McCullough of Wilson Rte. 1. The mother was Gloria Meshigaud.

SANFORD — On April 9, at 2:44 a.m. a son, Gregory Allen, weighing 7 pounds and 5 ounces was born to Mr. and Mrs. Aaron L. Sanford of Gladstone Rte. 1. Mrs. Sanford was Lauava Bowie.

Newspaper Want Ads are a big sell! One billion, twenty one million was spent on classified ads last year . . . more than for all magazine advertising combined and more than 300 million more than radio advertising.

SPECIAL PURCHASE!

Sale OF COATS

Right now . . . just when you need that new spring coat . . . a fortunate purchase of quality coats . . . at big savings. Quality wool fabrics . . . in popular boucles . . . tone on tones, checks, tweeds. Good color choice too. Navy, black, white, blue, green, beige. Sizes 8-18 and 14½-26½. Shop early.

$24 to $32

DRESSY WORSTA-GLO COATS

Worsta-glo fabric coats in jet black. A coat for every purpose. Smart styling. Fully rayon lined. 10-18.

$18

SPRING HATS

Special group of spring hats. Straws, flower hats to compliment your new coat. Specially priced. Just

$3

THE LEADER STORE

That Friendly Store On The Corner

THE Fair STORE

"Your Family Department Store"

You Are Cordially Invited to a

SPECIAL ORDER SHOWING of

ROTHMOOR

1967 FALL AND WINTER

COAT and SUITS

Mr. Jack Stein
Rothmoor Representative
Will Be Here All Day

WEDNESDAY, APRIL 12TH! ONE DAY ONLY!

Choose the styles and fabrics you want in your Fall Rothmoor Coats and Suits!

Second Floor—Fashions

MONTGOMERY WARD

HOURS: 9:00 AM to 5:30 PM Monday thru Saturday. Friday Open 'til 9:00 PM

Thursday, April 13th through Saturday April 15th

LARGE OR SMALL—
SHORT OR TALL
WE TAKE 'EM ALL—UP TO AGE 12

11"x14" Bust Vignette Portrait

Several beautiful camera studies are taken of your child. From the best pose, we will make you a lovely bust Vignette Portrait as shown above . . . unmounted, suitable for framing. You get all this for only . . . . . 99¢ PLUS 50¢ handling.

- CHILDREN'S GROUP PICTURES TAKEN AT 99¢ PER CHILD
- AGE LIMIT: 5 WEEKS TO 12 YEARS OLD
- LIMIT: ONE PER CHILD — TWO PER FAMILY
- NO APPOINTMENT NECESSARY

SATISFACTION GUARANTEED OR YOUR MONEY BACK!

Registered U. S. Trademark

Portraits by JACK B. NIMBLE, INC.

1200 Ludington St.
Escanaba

Seek Historic Park Items

The more accurately that the Parks Division people can portray a living Fayette or Fort Wilkins, the greater will be the understanding, appreciation and enjoyment of the person who visits the historic sites.

Even the smallest item — a vase, picture or old calendar, perhaps helps to create this illusion. If there is some doubt that a piece of furniture or an old stove is of any value for this purpose, the people responsible for these restorations would like to have them, nevertheless, says D. M. Frimodig, Marquette, regional naturalist, Conservation Department.

"If you have any items which you feel would be of value and which you would care to contribute, contact Regional Interpreter, State Parks Division, Department of Conservation, Marquette, the Park Supervisor at Fort Wilkins State Park, Copper Harbor, or Fayette State Park at Fayette," he said.

"Unfortunately, no funds are available for the purchase of these items and the donor's only compensation is the knowledge that his contribution will be enjoyed by many for years to come — a far more deserving reward for a family treasure than a brief, nostalgic pat each year, come spring housecleaning time," Frimodig continued.

"Both Fayette and Fort Wilkins are old-timers in the Upper Peninsula history and it is getting more and more difficult to outfit them in the manner to which they have been accustomed. It is hoped that many of the now empty buildings in these two areas can be completely finished before summer arrives, but it will take a lot of diligent attic-searching to locate the necessary items," he said.

The furnace town of Fayette was conceived by Fayette Brown, manager of Negaunee's Jackson Iron Co., as a solution to the great cost of shipping raw iron ore to the lower lakes. At Fayette the ore was converted to pig iron before shipment. The Jackson Company's ore came to Escanaba by rail and was transferred by tug and barges to Fayette for smelting — after which it was shipped to Cleveland via sailing vessel.

From 1869 until 1892 over a quarter million tons of pig iron emerged from Fayette's furnaces. During her boom days some 500 residents occupied the townsite of Fayette and 60 stone, log or frame structures circled the sheltered cove. Today the only residents of Fayette are State Park personnel and less than two dozen buildings in various stages of disuse remain standing.

Since Fayette became a State Park in 1959 repair, preservation and restoration work has been continuous in an effort to stem further depreciation and to return at least some of the buildings to their original appearance.

Period furnishings in two of the residences, a historical museum and a well equipped workshop of the 1880's help visitors entering the townsite to step back into the past century when the ore from Michigan's first iron mine was smelted in the charcoal furnaces of Fayette.

In addition to household furnishings and workshop equipment needed to supplement present displays, long-range plans for Fayette will acquire medical supplies and equipment for the Doctor's office, equipment and supplies for the drugstore, general store and hotel.

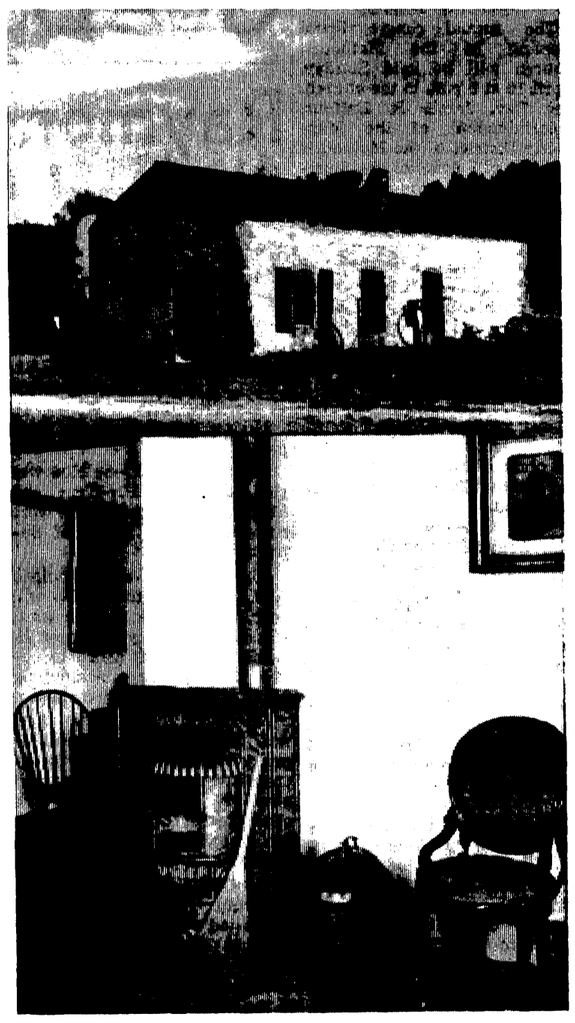

FAYETTE'S OLD MACHINE SHOP (top) has many tools and pieces of equipment of nearly a century ago. Fayette was founded by the Jackson Iron Co. 100 years ago. Fort Wilkins (bottom) has been restored and furnished with interesting antiques. Gifts of old furnishings are sought for both parks.

Well Drillers Face Deadline On Registration

All unregistered well and pump contractors must register this month or take a written examination if they wish to continue in the well drilling or pump installing business.

A "grandfather" clause under Act 294, P. A. 1965 exempts well and pump contractors from taking the written exam if they get in under the May 1 deadline for registration with the State Health Department. Application forms may be secured at the Delta Menominee Health Department.

The registration is part of the Ground Water Quality Control Act, which went into effect March 1, 1966. Approximately 1,200 well-drilling and pump-installing firms have already registered.

Under this new act, water records must be submitted to the well owner, the local health department, and to the Michigan Geological Survey, for each well drilled after Sept. 1, 1966.

The rules on ground water quality control have been published by the Secretary of State and will be available for distribution within a few weeks. The effective date for the rules was Feb. 14, 1967.

Gladiola Society Bulb Auction Is Set For Thursday

The annual meeting — featured by an auction of gladiola bulbs — will be held by the Upper Peninsula Gladiola Society at the Wells Township Hall at Wells, beginning with a potluck supper at 6:30 p.m. Thursday April 13.

Members are invited to bring guests, and they are also reminded to bring their own table service.

Executive

Bernard Sweet was elected executive vice president of North Central Airlines at a meeting of the company's board of directors on April 5. Sweet, 43, was vice president-finance of the airline since 1963.

Dog Training Ends April 15

LANSING (AP) — The State Conservation Department has reminded dog owners that they have until April 15 to field train their dogs in the open this spring. Dogs are not allowed to work afield from April 15 through July 15 to protect wildlife and their young.

Area Group To Hold 1st Meet

WASHINGTON (AP) — The newly established Upper Great Lakes Commission was urged by Senator Gaylord Nelson, D-Wis., to develop a bold action program for the economic development of northern Wisconsin, Michigan and Minnesota.

The commission, set up under a law passed by the previous Congress, will hold its first formal meeting in Madison, Wis., today. Members are the governors of the three states and Thomas Francis, a federal co-chairman appointed by President Johnson.

"The hope for the north rests in carefully planned development in three areas — recreation, agriculture and private industry," Nelson said in letters to the four members of the commission.

"The task of this commission is not only to help organize and promote such development, but to make certain that this time it is coordinated, so that we do not accomplish one form of development at the expense of the others. No one form of development will accomplish what we hope to accomplish for the north."

Masonic Reunion

Francis M. Moore Consistory and Co-ordinate Bodies of the Ancient Accepted Scottish Rite of Freemasonry will hold their 83rd reunion in the Marquette Masonic Temple on May 4, 5 and 6.

A program of 12 degrees has been arranged and the initiatory degree of the Order of DeMolay will be exemplified by members of Fellowship Chapter. Degree teams from Iron Mountain, Ishpeming, Manistique, Marquette, Negaunee, and Newberry will exemplify the Scottish Rite Degrees.

Classified Ads Cost Little But Do A Big Job

40 Years Of Teamwork

Dukes Pays Back Cliffs' Timber

Forty years ago, John Bush, land agent for the Cliffs Iron Co. and Raphael Zon, first director of the Lake States (now North Central) Forest Experiment Station, negotiated a unique agreement. It provided that the Cliffs Iron Co. would deed a square mile of hardwood land near Dukes in the Upper Peninsula to the federal government for research purposes on condition that the government would return to the company over an indefinite period of time a volume of timber equal to that on the tract in 1926. It also stipulated that the U. S. Forest Service would mark the timber for cutting on a research basis and that the compay would do the logging.

What led to this agreement? Both the Forest Service and Cliffs, representatives of public agencies and the timber industry respectively were concerned about the rapid rate at which hardwood timber was being depleted in Upper Michigan and at the large acreages of land becoming tax delinquent.

Foresters and progressive timber landowners recognized that thousands of acres of hardwood "cutover" held by public and private owners had to be brought back into production, and existing stands had to be managed for continuous production. At that time foresters and loggers alike could only guess at how to accomplish this.

With the cutting of a third of a million feet of hardwood timber in 1966, the Forest Service fulfilled the requirements for returning the original volume of timber to Cliffs. The company received all the timber it would have got had it cut over the section of land in 1926. The Forest Service now has complete ownership of the land and timber on the site which has been enlarged to some 5,000 acres.

There have been several other results from this unique agreement. Researchers working on this forest have developed over the years a system for managing hardwood cutover land as well as virgin old-growth timber. Nearly all large industrial and public forests in Michigan and Wisconsin are now managed under one of the systems recommended as a result of research started at Dukes.

This experimental forest also has served as a training ground for students and practicing foresters alike because valuable lessons have been learned from the initial experiments on the land deeded by Cliffs. Hundreds of industrial and public foresters as well as research scientists and forestry students from nearly all the midwestern universities and from many foreign lands have observed first-hand the results of practical studies done at Dukes. In addition, 4-H groups, high - school biology classes, university ecology classes, and similar groups have toured the forest to further their understanding of natural resources.

Although 1966 marks the end of the formal agreement between the Cliffs Iron Co. and the U. S. Forest Service on the Upper Peninsula Experimental Forest, cooperation in similar research projects will continue.

Grant For Marina

WASHINGTON (AP) — A $97,500 grant will go to Manistee to build a marina, the Economic Development Administration said Monday.

COUPON DAY

CLIP THESE VALUABLE COUPONS!

Check Every Coupon For Fabulous Values!
Save On Every Advertised Item!
These Coupons Must Be Used Wed. Only!
You Must Have The Coupons When You Moke Your Purchases!

in ESCANABA...WEDNESDAY ONLY...Check Every Coupon... SHOP EARLY!

coupon
KRESGE'S
Chocolate Covered CHERRIES Reg. 49c Value 10 Oz. Box 27c Each
Gladiola Bulbs Reg. 77c 1 Doz. Per Pkg. 53c
With This Coupon

coupon
EXCEDRIN
...For Headaches
Reg. $1.49 $1.09
With This Coupon
GOODMAN REXALL DRUG STORE
1018 Ludington St., Escanaba

coupon
SEALED BEAM AUTO HEAD LAMPS
Reg. $1.39
88c
With This Coupon
GAMBLES —Escanaba

coupon
WOMEN'S DRESSES
Our 6.98 woven deep tone plaids. Missy and half sizes. Broken sizes
$4 With This Coupon
WHITE Uniforms
Dacron-cotton blends and nylon jersey. $6.98 values. Discontinued styles.
$4 With This Coupon
LEADER STORE

coupon
GIRLS' KNIT TOPS
25% OFF
With This Coupon
THE MORRISON SHOP
812 Ludington St.

coupon
FLANNEL Sleepwear
Flannel gowns and pajamas. Also challis gowns. Not every size. $2.98 and $3.98 values.
$2 With This Coupon
WOMEN'S BLOUSES
Dacron crepe and cotton blouses. $3.98 values. Most all sizes.
$2 With This Coupon
LEADER STORE

coupon
KRESGE'S
Just Wonderful HAIR SPRAY Reg. 71c 13 Oz. Can 63c
Assorted PLASTIC ITEMS Chip & Dip — Bun Basket — 8" Bowl Reg. 12c 7c Each
With This Coupon

coupon
This Coupon Good For $1.00 Off On Any Slacks
Priced $1.98 to $9.98.
ANDERSON - BLOOM
Better Menswear Since 1929

coupon
KRESGE'S
PECAN PIES Reg. 48c Box of 12 44c
Danish Crown BACON Reg. 78c lb. 1 Lb. Can 67c
With This Coupon

coupon
Reg. $30.75
"Stax On Steel"
TRANSFER FILE
$22.75 — SAVE 25%
Consists of 4 file drawers on steel base. At:
OFFICE SERVICE CO.
815 Ludington St. Escanaba

coupon
$1.00 Hazel Bishop Lipstick 53c
$1.75 Hazel Bishop Eye Shadow Kit 99c
$1.00 Hazel Bishop Compact 63c
$1.75 Hazel Bishop Brush 'n Blush 99c
DOUBLE STAMPS WEDNESDAY
PEOPLE'S DRUG STORE
Escanaba, Michigan

coupon
BOYS' SLACKS
Never - iron cotton and dacron blend slacks. Sizes 12-18. Black and olive green
$3 Pr. With This Coupon
VELOUR SHIRTS
6.98 short sleeve deep pile velour shirts in solid and striped patterns.
$3 With This Coupon
LEADER STORE

Karl Root Dies Sunday

Karl A. Root, 70, of Portland, Ore., father of Mrs. S. S. (Louise) Stoken and Mrs. P. J. (Charlotte) Dragos of Manistique died Sunday at 4:50 p.m. in Physician and Surgeon's Hospital there following a lengthy illness.

He had resided there 20 years. In 1962 he retired from the Upjohn Pharmaceutical Co., with which he had been employed in Kalamazoo and Portland.

Surviving are his wife, four daughters, Mrs. Stoken, Mrs. Dragos, Mrs. Martha Hagerman, Kalamazoo and Mrs. Floyd (Jean) Hyet, Kalamazoo, a son, Robert in Burr Oak and a step son, Jack Root in Portland, 15 grandchildren and seven great grandchildren.

Services will be held later this week in Kalamazoo under direction of Langlon Funeral Home. Mrs. Dragos and Mrs. Stoken have left to attend the services.

Marsh Named Director For SC Center

Richard Marsh has been engaged as director for the Senior Citizens Drop-in center.

The selection was by the Senior Citizens executive committee. The center is scheduled to begin operating soon.

Marsh has 3½ years college education at the University of Detroit and Northern Michigan University, has taught school one year and has been active in 4-H work and founding the Detroit Folklore Society in 1961. He has been active in youth work here.

Obituary

LEO THOMAS

Funeral services were conducted at 9 a.m. Monday in St. Francis de Sales Church for Leo Thomas, 31, who died Friday. The Rev. Robert Kennedy officiated. Pallbearers were Allen Demers, Lloyd Smith, Clyde Lynts, Robert Hastings, Eugene McBurney and Conrad Hoholik. Burial was in Fairview Cemetery under direction of Messier - Broullire Funeral Home.

Cut Board To 11

PETOSKEY (AP)—The Emmet county Board of Supervisors has reapportioned itself from a 22 - member body to 11 members to comply with a new constitutional requirement.

THIS SPACE CONTRIBUTED BY THE PUBLISHER

The voice. Anybody's voice. Your voice. It has a special quality and timbre all its own. But

If it should become hoarse or if a cough should persist, find out what the reason is. Promptly. It could be a warning signal of cancer. And cancer is easier to cure when it's detected early.

Ella Fitzgerald knows the seven warning signals of cancer. Do you? 1. Unusual bleeding or discharge. 2. A lump or thickening in the breast or elsewhere. 3. A sore that does not heal. 4. Change in bowel or bladder habits. 5. Hoarseness or cough. 6. Indigestion or difficulty in swallowing. 7. Change in a wart or mole.

If a signal lasts longer than two weeks, see your doctor without delay.

It makes sense to know the seven warning signals of cancer.

It makes sense to give to the American Cancer Society

MANISTIQUE

MR. AND MRS. BASIL McDONALD of Levering, announce the engagement of their daughter, Constance Marie, to Phillip Ellwanger, Harbor Springs. The bride-elect is a graduate of Pellston High School and is attending North Central Michigan College. Her fiance is a graduate of Harbor Springs High School and is employed as a ski-instructor at Boyne Highlands. A summer wedding is planned. The bride-elect is the granddaughter of Mr. and Mrs. Edward Guertin and Mr. and Mrs. Howard LaCost of Garden.

Briefly Told

A book on African violets, their care and culture, has been presented to the Manistique School and Public Library as a memorial by friends of the late Iva Berwin.

A trial in Justice Court is scheduled April 14 for Raymond Henry, 56, of State Road, on a charge of driving under influence of liquor, lodged by State Police.

Nalbert Gerber is a patient in room 420, 8th floor, private, University of Michigan Hospital in Ann Arbor. He will be there for four weeks.

The Senior Citizens Club meets today at 7:30 p.m. in the K-C Hall. Members and friends are invited. Lunch will be served.

A story hour will be held Saturday at 10:30 a.m. at Lincoln kindergarten. Mrs. Eugene Johnson will be in charge. Children three and older are invited.

The Manistique School and Public Library has received a copy of William Manchester's "The Death of a President" as a memorial to the late Clarence Cowman, by friends of the bereaved.

Four children's books have been presented to the St. Francis de Sales library as memorials to George Matthews, Robert Curley, Lloyd Neville and Don Tiglas.

Earl Cowman was taken by ambulance to Schoolcraft Memorial Hospital at 10:30 p.m. Sunday.

The Runeberg Lodge meets meets at the home of Mrs. Ewald Mickelson, 717 Oak St. at 8 p.m. today.

Small Car Goes Off Road

A car driven by Charles Seale, 72, of Sault Ste. Marie, Ont., went off U.S. 2 in Doyle Township at 2:30 p.m., Saturday, causing damage to the car and injuring the driver and his wife, Picaette, 74. Both were taken to Schoolcraft Memorial Hospital for treatment. Seale told investigating State Police wind blew the small car he was driving off the road. He was ticketed for violation of basic speed law.

Church Events

Zion Lutheran Church

The Church Council will meet April 11 at 7:30 p.m. in Augustana Hall.

First Baptist

Effie Carrington Circle meets at the home of Mrs. Elmer Martin, 119 Pearl St. at 7:30 p.m. today. Pearl Shinar Circle meets at the home of Mrs. Walter Linderoth at 7:30 p.m. Thursday. Junior choir rehearses at 9 a.m. Sunday. Kenneth Weeks, president of the Michigan Baptist convention will be a guest at the 11 a.m. worship service Sunday, presenting information on the world mission program.

Schoolcraft County EVENTS AND NOTICES

The Rev. (Miss) Marian Kling will speak at the First Methodist Church April 12 at 7:30 p. m. Church members are welcome.

Attention — All nurses. Nursing personnel will meet in Schoolcraft Memorial Hospital dining room Tuesday, April 11, at 7:15 p. m. Demonstration by David Stiler of equipment used in physical therapy treatment. All nursing personnel urged to be present. The District Association for RNS will meet afterwards. All members have been asked to be present.

Women of St. Alban Episcopal Church will hold a bake sale April 11 in the church undercroft at 2 p. m.

St. Martin Circle rummage sale April 13-14 in building at corner of Oak and Maple.

Story Hour Saturday for children 3 and older at Lincoln Kindergarten.

Our Lady of Fatima Circle will meet April 12 at 8 p. m. at the home of Mrs. Leo Cousineau with Mrs. Peter W. Kasbohm and Mrs. Dorothy Maynard, assisting hostesses.

Rummage Sale Thursday, starting at 2 p. m. at 171 River St. Phone 311-2720.

St. Jude Rummage Sale Thursday and Friday in the Garage of Mrs. W. A. Norton.

ESELCO

Trenary

Methodist Meeting

The annual congregational meeting of the Methodist Church will he held Sunday, April 16 at 3 p.m. in the church. The Rev. James R. Balfour, superintendent of the Marquette District of the Methodist Church will conduct the business session and the election of officers. Dessert and coffee will be served following the meeting.

SP-4 Thomas Birk has arrived from Bamberg, Germany where he had served eighteen months with the 54th Army infantry unit. He is the son of Mr. and Mrs. Leslie Birk.

Mrs. Esther Hursh has returned to Los Angeles, Calif., after spending several weeks at the home of her brother-in-law and sister, Mr. and Mrs. Frank Richmond.

Evangelism Festival

The First Lutheran Church will hold an Evangelism Festival Sunday, April 16 at 3 p.m. Guest speaker will be Rev. Erland Carlson, pastor of Christ the King Lutheran Church of Escanaba. There will be special music by the choir of the First Lutheran Church of Trenary. The second service will be held on Tuesday, April 18 at 7:30 p.m.

Mr. and Mrs. William Humble and son and Andrew Rodgers Jr. have returned to Troy, Mich., after attending the funeral of Andrew Rodgers Sr.

Bruce Bucholtz has been named to the dean's list for academic excellence for the winter quarter at Ferris State College, Big Rapids, Mich. Bruce is a senior and is employed in the laboratory of the advanced metalurgy department of the college.

The Home and School Service Club will meet Monday, April 17 at 8 p.m. at the school.

Bowling Notes

Wed. Nite Ladies

Team	W	L
Dr. Pepper	35	17
Edison Sault	35	17
Lawrence Garage	32	20
Homer's Bar	30	22
State Bank	30	22
Drewrys	29	23
Wylie Loan	27½	24½
Bosch	27	25
Blue Ribbons	26	26
Whitecap's	25	27
Mark Rambler	25½	28½
Three Mile	22	30
Coca Cola	20	32
Norden's Foodland	20	32
Stroh's	18	34
National's	16	36

HTM — Homer's Bar 2138
HIM — Mary Sablack 477
HTG — Coca Cola 759
HIG — Pat Wuehle 197

Five High Averages

C. Becks, P. Harvey 154, S. Leach 152, P. Osterhout 151, T. Gray & H. Norbotten 148.

Manistique Rifle & Pistol Club

Team	W	L
Super Chiefs	67	31
Pile Drivers	64	34
Black Powder	50	47
Dead Eye Dicks	45	53
Buckshots	41	59
Wonder Boys	28	71

High Individual Scores

Floyd Houghton 288, Ed Olson 276, Lyle Kotchen 276, Paul Hansen 276, Dallas Dunning 275, Bill Wallace 262

High Teams Scores:

Super Chiefs 1051; Dead Eye Dicks 1048.

Hospital

Admitted to Schoolcraft Memorial Hospital were Audrey Silvers, Timmie Wyse, Gerda Hellsten, Ingrid Anderson, Frank Chase, Beverly Smith, and Earl Cowman.

Discharged were Barbara Zellar and baby, Stanley Zellar, Gloria Gorsche and baby, Nellie Kuhn, Martha Hanson, Lillie Lakosky and James Ansell.

On Central Board

LANSING (AP)—Gov. George Romney recently appointed Dr. Roger Busfield Jr. of Lansing to the Central Michigan University Board of Control. Busfield is associate director of the Michigan Hospital Commission and formerly served on the public relations staff of Consumers Power Co. and Oldsmobile Division of General Motors.

GLADSTONE

Raymond Norton Elected Mayor By Commission

Raymond Norton was elected mayor of Gladstone at the reorganizational meeting of the City Commission Monday night at the City Hall.

Norton succeeds Frank Stupak.

Commissioner Gene Kee was elected Mayor Pro-Tem and Stupak and George Young were reelected to the Board of Supervisors.

Blacktopping of Michigan Ave., from 2nd to 4th St. will be placed on the regular work schedule and City Manager H. J. Henrikson was asked to obtain figures for blacktopping other streets already curbed.

Resurfacing of Delta Ave. was considered and the commission asked Henrikson to secure a separate cost figure and also one combined with the other projects. Public hearing for resurfacing of Delta Ave. will be held May 8.

Coal Bid Accepted

Sahara Coal Co. of Chicago submitted the lowest of two bids to supply coal for the power plant. The company quoted $7.67 per ton compared to the $7.81 bid of Island Creek Coal Co., Detroit. The Sahara bid was accepted.

Bids for the City Police patrol car were received from Northern Motor Co. and Riverside Auto Sales of Escanaba and Schoch Chevrolet of Gladstone and were referred to the acting Chief of Police and the City Manager for analysis and recommendation.

Transfer of the S.D.M. license and dance permit from the Mildred Boden estate to Dorothy Boden was approved. In other business the Commission extended the sick leave of Police Chief Carroll Johnson and Henrikson reported a new officer has been hired to bring the department up to strength since the death of Robert Anderson.

The new officer is Alan Switzer of N. 16th St.

Henrikson also reported that John Besse of Escanaba, a representative of Northern Michigan Spliced Veneers, Inc., has requested additional space in the Industrial Park. He now occupies 10,000 square feet and requires an additional 15,000 square feet to expand.

Henrikson said the only building available at this time is in need of major repairs. The Commission authorized advertising for bids to have the work done.

A petition for sanitary sewers on N. 16th St. was read and a public hearing on the project will be held as soon as the required procedure is completed.

Sewer Information

Lester Carlson, who has been active in an attempt to secure sewers on N. 17th St., appeared with a clipping from the Escanaba Daily Press reporting an Economic Development Administration grant for sewers in St. Ignace. He asked that the commission contact St. Ignace officials to obtain information on the grant.

Edward Goldsworthy, former commander of the State Police Post at Gladstone, will be appointed to fill the vacancy as Justice of the Peace as soon as the formal resignation of A. J. Mortier is received. Mortier has accepted a position with the Michigan Employment Security Commission in Hancock.

The newly appointed hockey board, under the direction of James Haga, presented suggestions for improving the program and the commission informed the board they will be considered in budget considerations.

Briefly Told

Lodge 103, of the B. of R. T. will hold a regular meeting at the Legion Hall at 8 p. m. EST today.

The matinee bowling league will meet at 1:45 p. m. Wednesday prior to the regular bowling. Officers for the coming year will be elected.

State Police issued traffic summonses Monday to John A. LaLonde, 220 N. 11th St., Escanaba, speeding; Wallace A. Cartwright, Rte. 1, Gladstone, expired chauffer's license; Jenny M. Fitzgerald, 704 S. 12th St., Escanaba, driving wrong way on divided highway.

Church Events

Trinity Women

Women of Trinity Episcopal Church will meet at the church at 8 p. m. Thursday. Films of the National Cathedral in Washington, D. C. will be shown. Mrs. Helene Merki will be the hostess.

★ ★ ★

W. S. C. S.

The W. S. C. S. of Memorial Methodist Church will hold a regular meeting at the church at 8 p. m. Wednesday. Mrs. Lloyd Russell and Mrs. Clifford DeVore will be the hostesses.

Open Every Night
ALL DAY SUNDAY
Til 11 P.M.
Pat & Jim's
U.P.'s Biggest Little Store

Bowling Notes

Wed. Late League

Team	Points
Pearson Real Estate	36
Clairmont Transfer	28½
Blatz Beer	26½
Gus's Plumberettes	26
Rexall Drug	26
Empson Insurance	22
K. K. Mfg.	17
Standard Oil	10

Five High Averages

L. Barak 160, R. Thorsen 159, B. Verhamme 154, C. Lake 151, D. LaPlant 148

HTG — Blatz Beer 806
HTS — Gus's Plumberettes 2178
HIG — M. Burroughs 203
HIS — M. Burroughs 518

ONLY 40 DAYS LEFT

DEADLINE HERE!

STAY OUT OF TROUBLE . . .
SAVE TIME AND WORRY . . .
Let BLOCK Prepare Your

INCOME TAX

At BLOCK you get fast, accurate service and you'll be on your way in a jiffy.

COMPLETE RETURNS $5 UP

LIFE

GUARANTEE
We guarantee accurate preparation of every tax return. If we make any errors that cost you any penalty or interest, we will pay the penalty or interest.

H&R BLOCK Co.
America's Largest Tax Service with Over 1500 Offices
423 LUDINGTON ST.
Weekdays - 9 a.m. to 7 p.m., Sat. 9 to 5 - Phone 786-4530
NO APPOINTMENT NECESSARY

Joseph Brunelle, Former Resident, Dies On April 7

Joseph Brunelle, 72, of Birmingham, Mich., a former Gladstone resident, died April 7 in a Birmingham Hospital.

Mr. Brunelle was born in Escanaba April 2, 1895 and while residing in Gladstone was employed in the shoe department of the Buckeye Store. He was married to the former Violet Page, of Gladstone.

Also surviving are one son, Richard, of Birmingham, and one daughter, Mrs. Richard (Joyce) Thomas, of Troy, Mich.; two brothers, Leo, of Bark River, and Donald, of Escanaba, and four grandchildren.

Funeral services were held Monday in Birmingham with burial in that city.

Day Is Speaker To GOP Leaders

LANSING (AP) — Iowa Republican State Chairman Robert Day will be the principal speaker at a one - day workshop for GOP leaders April 22 at Lansing.

Day recently was named chairman of the National Association of Republican State Chairmen.

The workshop is a training session to acquaint Republican county chairmen with the party's "project grass roots," a program of action at the community and neighborhood level.

Gov. George Romney also will speak at the meeting.

Hospital

Mrs. Ellen Molin, 619 Minneapolis Ave., Gladstone, is a surgical patient at St. Francis Hospital.

Rapid River

Men's Club

The Men's Club of the Rapid River Congregational Church will hold a special meeting Wednesday, April 12, 8 p.m. at the church parish hall. A mother and daughter banquet will be the matter of discussion.

Discussion Group

A discussion group will be organized at the Rapid River Congregational Church, Thursday, April 13, 8 p.m. at the church parish hall. The first meeting is entitled, "Coffee: Grounds for Discussion." The meetings will be directed by Rev. Philip C. Meili. All members and friends of the congregation are invited to attend.

Talent Show

Members of the Rapid River P.T.C. Talent Show committee will be present at the Bay de Noc Elementary School Wednesday, April 12 and Thursday, April 13 during the lunch hour to enroll contestants for the show. Show try-outs are scheduled for Friday, April 21.

Theater Party

Rapid River Congregational Junior High Fellowship will have a theater party Sunday, April 16. Members may invite a friend and are asked to meet at the church parish hall at 6:15 p.m.

Social

4-H Re-Judging

Girls of the Gladstone Community 4-H Club who wish to have their clothing or knitting projects re-judged for selection of articles to be sent to the U. P. State Fair are asked to bring them to Mrs. James LaFleur on Wednesday. Competition is keen and only six articles will be selected from Delta County.

Wilfred Bezners Wed Sixty Years

Mr. and Mrs. Wilfred Bezner, 115 S. 10th St., observed their 60th wedding anniversary with a family dinner at their home Sunday.

The Bezner's were married April 10, 1907, in Gladstone and have resided here for 57 years. They have one daughter, Mrs. James Gribble, of Hermansville, three grandchildren and two great grandchildren. Mr. Bezner celebrated his 85th birthday on Saturday.

RIALTO
A SOO AMUSEMENT THEATRE
STARTS WEDNESDAY

M G M "The Venetian Affair"
PANAVISION, METROCOLOR
Shown at 7:10 P. M.

A FISTFUL OF DOLLARS
Released thru TECHNICOLOR / UNITED ARTISTS
Shown at 8:50 P. M.

— LAST TIMES —

WALT DISNEY'S Follow Me, Boys!
©1966 Walt Disney Productions

Treat Her To A Movie!

Wednesday Only!

Sale

Spring-bound prints are outstanding values

$12.90

Prints make a big fashion impact at just 12.90. Our collection features one- and two-piece styles in florals, geometrics, free-forms, stripes! Feather-weight Dacron® polyester, Arnel® triacetate jersey, textured tapestry, many more for misses and juniors.

sketched: Lined skimmer in black/white, green/white, 12-20.

Lewis of Gladstone
fashion is our specialty

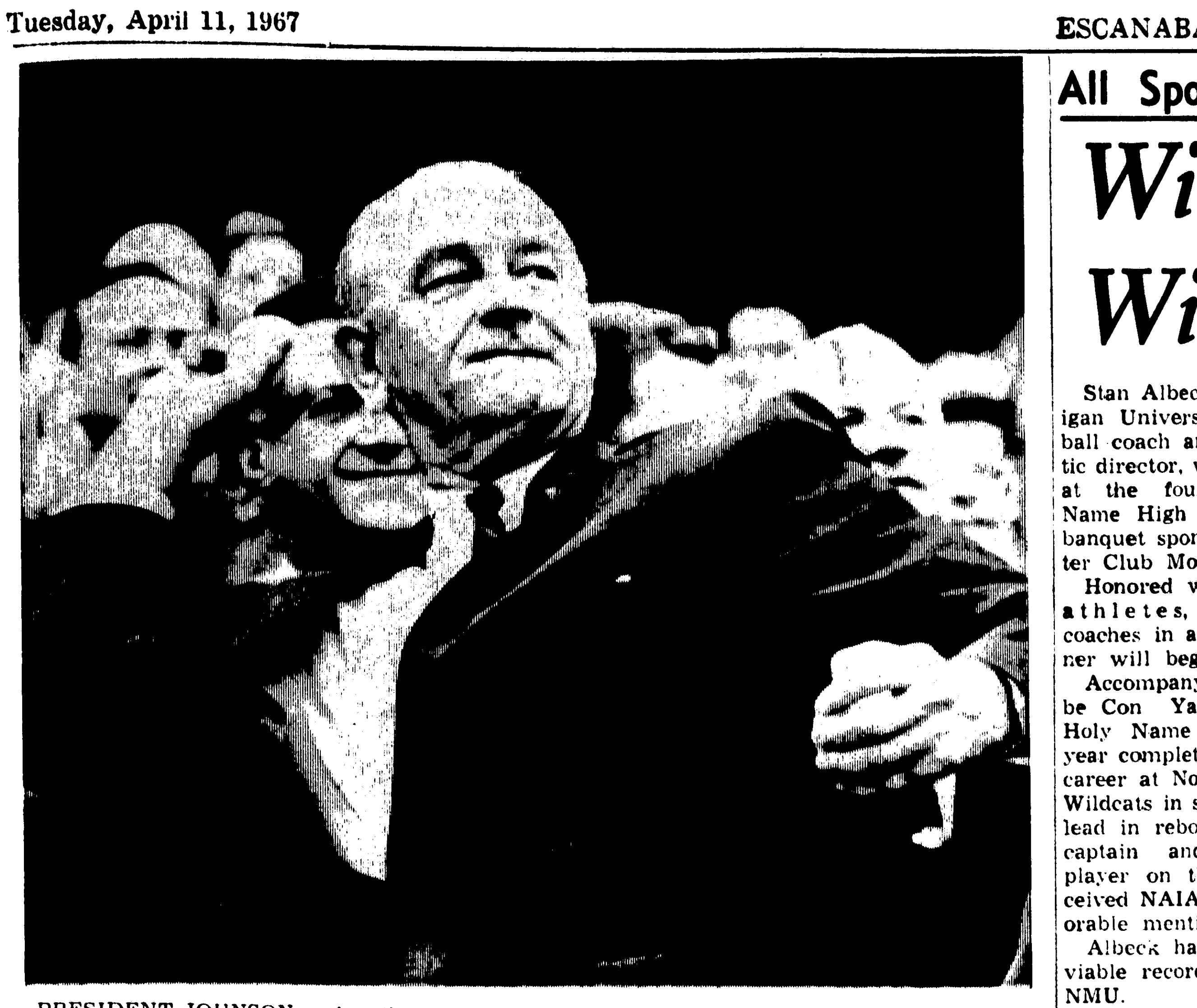

PRESIDENT JOHNSON makes the first of his three opening day pitches in D. C. Stadium Monday before the Washington Senators played the New York Yankees in the first game of the American League baseball season. (AP Wirephoto)

Yanks Win Opener But Mantle Injured

By DICK COUCH
Associated Press Sports Writer

The Yankees were back at their old stand today, but Ralph Houk isn't ready to sign a long-term lease. New York's brave new world will have to mark time until Mickey Mantle can last more than 2½ innings.

"Too bad it isn't October," Manager Houk said Monday after his new-look Yankees had mauled Washington 8-0 in the American League's annual presidential opener to gain first place for the first time since Oct. 4, 1964.

New York's impressive getaway, a product of Mel Stottlemyre's brilliant two-hit pitching and a 14-hit attack, was marred by the loss of Mantle, whose debut as a first baseman was cut short when he aggravated a spring training injury during the Yankees' seven-run, third-inning explosion.

Mantle left the game with a pulled hamstring muscle in his left leg after scoring from first base on Joe Pepitone's triple in the third. He originally had pulled the muscle sliding into second base in a March 22 exhibition against Boston.

"We'll just have to wait and see how it comes around," Houk said. "We don't know how serious it is right now."

While Stottlemyre, a 20-game loser for the 10th-place Yanks last year, was throttling the Senators before a D.C. Stadium crowd of 44,382 that included President Johnson, the Cincinnati Reds got the jump in the National League with a 6-1 victory over Los Angeles' 1966 NL champs.

Vada Pinson, Deron Johnson and Dick Simpson homered for the Reds in the traditional Cincinnati opener while right-hander Jim Maloney hurled seven strong innings before retiring with a tight pitching shoulder.

At Washington, the President added a new twist to pre-game ceremonies by tossing out the first ball — and then making two more pitches. Fred Valentine of the Senators caught the first delivery, and Yankee pitchers took it from there.

Al Downing and Dooley Womack grabbed the President's other two tosses before Stottlemyre stymied the Senators, yielding only an infield hit by Cap Peterson in the second inning and a ground single by Valentine in the ninth.

Tom Tresh touched off the Yankees' third-inning uprising with a double off loser Pete Richert and rookie Bill Robinson followed with the season's first homer.

Mantle singled, Pepitone tripled and Elston Howard singled for two more runs. Charlie Smith beat out an infield roller and John Kennedy, recently acquired from the Dodgers, lashed a two-run double before Stottlemyre capped the barrage with a run-scoring single.

Pinson and Johnson cracked first-inning homers for Cincinnati against right-hander Bob Miller, who has moved from the bullpen into Sandy Koufax' spot in the Dodgers pitching rotation. Simpson hit a pinch homer off reliever Ron Perranoski in the seventh before an appreciative turnout of 28,422 at Crosley Field.

Maloney, meanwhile, checked the Dodgers on five hits before complaining of tightness in his right shoulder. "It's nothing to be concerned about," he said later. "I usually experience this early in the season."

The other 16 major league clubs opened their pennant bids today, with Baltimore's world champion Orioles entertaining Minnesota and Pittsburgh's National League favorites visiting the Mets at New York.

In other American League openers, Chicago visited Boston this afternoon while Cleveland was at Kansas City and Detroit at California in night games.

Philadelphia was at Chicago, Atlanta at Houston and San Francisco at St. Louis in the National League, the latter two games going under the lights.

Johnson Breaks Pitching Record

WASHINGTON (AP) — Lyndon B. Johnson, a first baseman of sorts in better baseball days, set a major league presidential pitching record Monday.

His duty done, the President settled down to get a start on the hot dogs quickly, chat considerably, and watch a bit of baseball occasionally.

It was the opening game of the 1967 baseball season, and the Washington Senators took on the New York Yankees and an 8-0 shellacking.

Johnson tossed out the first ball. He fired a second, tying a record held by himself and various predecessors. Then he escalated the record to three, a feat never attempted since William Howard Taft began this presidential custom in 1910.

Maybe the Senators should have tried to sign Johnson up right then. His arm looked strong. He was on their side and sitting back of their dugout.

But Johnson wasn't unduly interested in baseball. He started right in talking, now and then on a special White House telephone but mostly with the neighbors in all directions.

Four of the neighbors he brought with him by car from the White House. He put Sen. Margaret Chase Smith, R-Maine, on his left. The lady senator was about the brightest splash of color in the stadium in a brilliant red suit and matching hat. A White House spokesman said he had been told it was the first time a woman senator had been invited to an opening game.

Before the first inning was over the President was buying hot dogs and soft drinks for everybody within a radius of 10 or 15 feet. He had a couple of hot dogs himself, hunching out of the range of cameras while he ate them.

He was munching something or other — peanuts, popcorn, an ice cream sandwich — most of the time he was there.

Johnson had his partisanship on display now and then. He wasn't clapping when Bill Robinson of the Yankees got the first home run of the season. He did applaud Pete Richert when the Yankees shelled the Senator pitcher out of the game.

The President left at the end of the fifth inning. By then it was New York 7, Washington 0.

Bowling Notes

City League

Team	Points
Herro's R.C.A.	30
Hamm's Beer	29
Ely's Corps	25
Fred's Standard	21
Wardy's Bar	21
Bird's Eye No. 2	19
Bird's Eye No. 1	17
Escanaba Press	14

Five High Averages
Dr. Stanchina 177, K. Surdy 176, W. Ward 1[illegible], B. Bogart 1[illegible], N. Swanson 169.
HTG — Birds Eye No. 2 903
HTM — Birds Eye No. 2 2584
HIG — N. Swanson 217
HIM — D. Tivan 519

Holiday Major League

Team	Points
Anthony & Co.	[illegible]
Jerry's Sport Shop	[illegible]
Arbour's	30
Viau Construction	28
Ness Contracting	26
Blatz 6-Paks	26
E&LS RR	23
Bark River Concrete	21
Kobasic Furniture	19
Coyne Chevrolet	10

Five High Averages
R. Holmes, J. Holmes 177, E. Barbeau, R. Green 168, W. Ward 167.
HTM — Anthony & Co. 2504
HTG — Anthony & Co. 850
HIM — R. Holmes 566
HIG — T. Kobasic 213

Continental Wed. 7 P.M.

Team	Points
Kesler Dist.	
Clairmont No. Cr. Un.	59
Continental Lanes	[illegible]½
Stropich Oil Co.	52
Teamsterettes	51
Kobasic Furn.	41½

Five High Averages
P. Johnston 162, B. Dunlap 151, K. DeShambo 150, J. Gafner, M. Secrist 146, M. Konas 144.
HTG — Clairmont No. Cr. 730
HTM — Teamsterettes 2125
HIG — Pat Johnston 2[illegible]4
HIM — Pat Johnston 535

Wed. Elk's Ladies

Team	W	L
Needham's	60½	27½
Stroh's	53½	26½
Leitz's	38	50
Jeak's	24	64

HTG — Needham's 714
HTM — Stroh's 2068
HIG — Jean McDonough 182
HIM — Jean McDonough 504

Five High Averages
J. McDonough 157, G. Hansley, B. Boersch 142, P. Dugener 140, P. Zanella 138.

City Industrial

Team	Points
Spars Bar	21
Drewery's	21
Ellingsen MacLean	21
Snyder Shell Ser.	21
Clairmonts	19
Stegath Lumber	18
Pabsts	17
Meier's Signs	17
Mich. Bell	14
Don's 66 Ser.	11

Five High Averages
R. Holmes 182, A. Gafner 178, C. Konas 178.
HTG — Pabsts 964
HTM — Pabsts 2544
HIG — A. Gafner 216
HIM — R. Blomstrom 565

Buy and sell the classified way.

Baseball

By The Associated Press
NATIONAL LEAGUE
Monday's Results
Cincinnati 6, Los Angeles 1
Only game scheduled
Today's Games
Pittsburgh at New York
Philadelphia at Chicago
Atlanta at Houston
San Francisco at St. Louis, N
Only games scheduled
Wednesday's Games
Philadelphia at Chicago
Atlanta at Houston, N
Only games scheduled
AMERICAN LEAGUE
Monday's Results
New York 8, Washington 0
Only game scheduled
Today's Games
Cleveland at Kansas City, N
Detroit at California, N
Chicago at Boston
Minnesota at Baltimore
Only games scheduled
Wednesday's Games
Detroit at California, N
Cleveland at Kansas City, N
New York at Washington, N
Chicago at Boston
Only games scheduled

All Sports Banquet Monday

Wildcat Basketball Coach Will Speak At Holy Name

Stan Albeck, Northern Michigan University head basketball coach and assistant athletic director, will be the speaker at the fourth annual Holy Name High School All Sports banquet sponsored by the Booster Club Monday, April 17.

Honored will be Crusader athletes, cheerleaders and coaches in all sports. The dinner will begin at 6:30.

Accompanying Albeck will be Con Yagodzinski, former Holy Name athlete who this year completed a brilliant cage career at Northern. He led the Wildcats in scoring, tied for the lead in rebounding, was co-captain and most valuable player on the squad and received NAIA All-America honorable mention.

Albeck has compiled an enviable record in 10 seasons at NMU.

Former Bradley Great

During that time, Northern cage teams have attained coast-to-coast prominence, have competed in national tournaments, have been highly ranked in small college polls, and have placed Marquette on sports maps throughout the country as a center of collegiate basketball at its best.

Albeck is a native of Chenoa, Ill., where he led his high school basketball team to a 28-4 record in his senior year, narrowly missing a berth in the Illinois state finals.

He enrolled at Bradley University following his high school graduation and played varsity basketball until 1952 when he entered the U. S. Army.

An athlete of the small-but-scrappy variety, Albeck was player-coach of the All-Service championship basketball team at Ford Ord, California, in 1953.

In 1954 he returned to Bradley and had his best year as a collegian. He was named to the All-Tournament team in the NCAA Western regionals and won All-America honorable mention honors.

Coached At Adrian

After graduating from Bradley in 1955 he joined the staff of Forddy Anderson, his former college coach, at Michigan State University where he worked with the freshman squad and earned his master's degree.

Albeck made the jump to head coach in 1956 when he was appointed top man at Adrian College. His team was 16-5 and won the District 23 (Michigan) NAIA championship, then lost to the eventual champion in the opening round of the national play-off in Kansas City.

After one season at Adrian, Albeck moved to Northern Michigan University. His 10-year record at NMU is 162-69 . . . his Northern teams have won five Michigan NAIA championships, giving him a total of six state titles in 11 seasons . . . his 1960-61 squad placed third among 32 entries in the NAIA national tourney . . . and his 1962-63 club reached the quarter-finals before being eliminated.

Six All-Americans

Albeck has developed six All - Americans at Northern. Jerry Wright and Wayne Monson were honored in 1961, Bob Armstead was named in 1962, '63 and '64, Gary Silc was selected in 1963, Gene Summers, who broke all scoring records in a two-year career, was honored in 1965 and 1966, and Yagodzinski made it this year.

Twice Albeck has been honored as Michigan Coach-of-the-Year by his fellow small-college mentors. The first award was following the 1960-61 campaign and the second was made on the conclusion of the 1964-65 season. His lifetime coaching record is 178-74 after 11 seasons.

Bradley University honored Albeck in 1959 when he was chosen for membership in his Alma Mater's Sports Hall of Fame for his contributions to the high standards of athletics in the United States.

In the fall of 1964 Albeck joined forces with former Michigan State coach, Forddy Anderson, when they co-authored "Coaching Better Basketball," a 270-page book published by Ronald Press of New York. He also wrote the text for the cartoon booklet "Court Cues," used in conjunction with his annual summer basketball camps which attract hundreds of teen-agers to the NMU campus each summer.

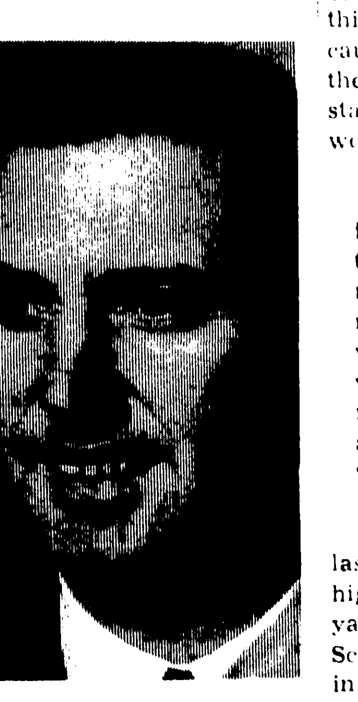

Stan Albeck

Albeck holds the academic rank of associate professor in Northern Michigan's department of Health, Physical Education and Recreation.

He and his wife, Phyllis, have five children, Gary 12, Sheree 10, twins Jon and Roger 8, and Julie 5.

Escanaba Kegler Takes Top Spot In U.P. Action

MENOMINEE — Susie Johnson of Escanaba was one of three new leaders in the Upper Peninsula Women's Bowling tournament this week with a 634 series to top the singles division.

Starlite Club of Menominee rolled into first place in the team competition with a 2655 score.

New leaders in the doubles division are Janice Bruno and Thelma Derusha of Menominee-Marinette with 1197 pins.

Lois Camps, Gladstone kegler, moved into second place in the singles with a 623 count and Irma Milligan-Lorraine Teal of Escanaba took over the third spot in doubles with 1133.

Current leaders:

TEAM

Starlite Club, Menominee, 2655
Iron River Nat. Bank, Iron River, 2642
Gil's Mileage, Stambaugh, 2638
Wimpy's No. 2, Daggett, 2625
Edgewater Inn, Marinette, 2625
Rexall, Manistique, 2618
Wimpy's No. 3, Daggett, 2614
Hirsch's Bar, Daggett, 2607

DOUBLES

Janice Bruno-Thelma Derusha, Men-Mar, 1197
Helen Weza-Mary Clark, Rockland, 1140
Irma Milligan-Lorraine Teal, Escanaba, 1133
Kathy Nickolas-Joanne LaCanne, Menominee, 1132
Mary Vezzetti-Carole Erickson, Rockland, 1132
Connie Williams-Donna Stille, Ishpeming, 1126
Betty Peterson-Audrey Dixon, Menominee, 1122
Betty Tebo-Barbara LeBouton, Menominee, 1118

SINGLES

Susie Johnson, Escanaba, 634
Lois Camps, Gladstone, 623
Marion Pietsch, Menominee, 619
Florence Dale, Munising, 610
Marilyn Hicks, Menominee, 598
Fran Donaghue, Soo, Ont., 597
Eleanor Polglase, Iron Mountain, 596
Lee Baggio, Laurium, 596

ALL EVENTS

Lucille Richmond, Trenary, 1733
Janice Bruno, Menominee, 1704
Helen Weza, Rockland, 1703
Marion DeVoe, Marinette, 1670
Mary LaFond, Gladstone, 1665
Mary Koehne, Marinette, 1663
Sarah Salamon, Laurium, 1663

Nate Great, Frisco Wins

SAN FRANCISCO (AP) — Nate was great so the San Francisco Warriors head East today holding a 3-2 advantage over the St. Louis Hawks in their best-of-7 playoff for Western Division honors in the National Basketball Association.

Nate Thurmond, the 6-foot-11-inch Warrior pivotman, scored 23 points in San Francisco's 123-102 triumph at the Cow Palace Monday night. More important, he controlled the boards and grabbed 27 rebounds.

The two clubs meet Wednesday night at St. Louis Kiel Auditorium where San Francisco hasn't won this season and where the Hawks had squared the playoffs 2-2 with a pair of victories.

Tonight in Philadelphia, the 76ers will try to win the Eastern Division honors from the Boston Celtics. The 76ers need only one more triumph to take that playoff, leading 3-1 in the best-of-7 series.

Coach Alex Hannum's 76ers took three straight before losing at Boston Sunday 121-117.

A Philadelphia victory would end Boston's eight-year NBA reign.

The Warriors' Rick Barry, who suffered an ankle injury at St. Louis on Saturday night, returned to action with a 25-point performance as the Cow Palace game's leading scorer.

First Base Insurance

Phillies Purchase Tito Francona

By The Associated Press

Tony Taylor's career as a first baseman, a temporary thing anyway, has been cut in half even before Philadelphia opened its 1967 baseball season today.

The Phillies shortened Taylor's try at first by acquiring veteran first sacker Tito Francona from the St. Louis Cardinals for an undisclosed amount of cash Monday.

Taylor, normally a second baseman, had been the scheduled replacement for Bill White, whose injured foot is expected to sideline him for several months. Now, the right-handed Taylor will be platooned with the left-handed Francona.

Francona, 33, appeared in 83 games for the Cardinals last year, hit four home runs and drove in 17 runs while hitting .212. Philadelphia will be his sixth stop after tours with Cleveland, Chicago, Detroit and Baltimore in the American League and the Cardinals in his 10-year major league career.

To make room for him, the Phillies sent pitcher Bill Wilson outright to their San Diego farm club.

Another veteran got a new lease on his career as California offered Jim Piersall a contract after he trained without one this spring.

Piersall, 37, who has been in the major leagues since 1953 and with the Angels the last three years, hit .211 in 75 games last season.

The Angels also grabbed catcher Orlando McFarlane from Detroit on waivers and sent right-handed Fred Newman, southpaw Clyde Wright and catcher Merritt Ranew to Seattle. Shortstop Jack Hernandez was sent to Minnesota's Denver farm club, completing the trade that brought Jim Hall, Don Mincher and Pete Cimino to the Angels for Dean Chance.

The Chicago Cubs placed veteran infielder Felix Mantilla on the 21-day disabled list with a pulled tendon and added rookie pitcher Joe Neikro and veteran catcher Dick Bertell to the roster.

Baltimore and Cleveland reached the 28-player limit as the Orioles optioned catcher Vic Roznovsky and pitcher Dave Leonhard to Rochester and the Indians returned rookie pitcher Billy Wynne to Jacksonville.

Houston optioned pitcher Danny Coombs to Asheville, N.C., returned catcher Doc Edwards to Oklahoma City and placed outfielder Alonzo Harris, 19, on the roster. The Astros decided not to activate coach Bob Lillis, a veteran infielder.

In This Corner

with Ray Crandall

With any kind of cooperation from the weatherman, the current track and field season could produce the greatest assault on the Upper Peninsula prep record book in the history of the sport . . . Two major factors are involved . . . For one thing the season extends a week longer this year than last because of the shift in corresponding dates . . . The U. P. finals, the only meet in which records can be established, will be staged at Marquette Saturday, May 27 . . . Last year the finals were held on May 21.

★ ★ ★

The other factor which could result in a major revision in the U. P. record book is the astounding number of returning stars from last year . . . There were only five new records set in the U. P. finals last spring, fewer than normal, and most observers felt that unusually cold weather was mainly responsible for the slump . . . However, the winners of 17 events in the U. P. finals were underclassmen who will be back in action this year . . . This crop of athletes, a year older and more mature, is expected to form the nucleus of the record breaking assault this spring.

★ ★ ★

Escanaba has a pair of seniors who took top U. P. honors last spring . . . Paul Miller soared 6 feet ¼ inch to share the high jump title and smooth striding Jim Boyle won the 120 yard high hurdles and placed second in the 180 lows . . . Al Schupp, a lanky sophomore last year, won the Class A-B mile in near record time of 4:38.55 . . . Holy Name's Jim Groos was another outstanding junior last spring, coming in a close second in the 100 and 220 yard dashes.

★ ★ ★

One of the Upper Peninsula's all-time track stars returns as a senior to head the Class C performers this spring . . . Ray Sibley of Wakefield, a many-muscled power runner, won the 100 and 220 yard dashes and the long jump last spring . . . He already holds the Class C record in the 220 and has topped both the other marks in regular season meets . . . Sibley has finished first in his three specialties in both his sophomore and junior years.

★ ★ ★

Sibley is not the only returning Class C standout this spring . . . Stephenson's Ken Kline copped the mile as a junior and Mark Dougovito stepped home first in the half mile as a sophomore . . . Bill McGee of Marquette Baraga took the high jump, Bob Fredrikson of L'Anse and Howie Hegg of Ontonagon were winners in the 440 sections . . . All three were juniors . . . Dave Aultman, a Crystal Falls sophomore, topped the field in the Class C pole vault.

★ ★ ★

This year's Class D field is also loaded with young veterans who starred last season . . . In the shot put finals, Craig Lindeman of Channing, Mike Rankinen of Republic and Steve Pyke of Rapid River finished 1-2-3 . . . Lindeman is a senior, the other two juniors this spring . . . Three other junior winners last year were Don Innerebner of Champion in the mile, Mickey Adams of DeTour and Carl Smith of Channing in the 440 sections . . . Neil Harrison of Pickford, a sophomore last season, set a new pole vault record of 11 feet 11½ inches.

★ ★ ★

The lid will come off the 1967 track season Saturday, April 15, with the annual Interscholastic Indoor Relays at Northern Michigan University in Marquette . . . If this year's runners, jumpers and throwers live up to expectations there should be some great performances.

George Brunet Faces Tigers In First Game

ANAHEIM, Calif. (AP)—With Willie Horton out of the lineup, the Detroit Tigers opened the American League pennant race against an Upper Michigan pitcher who beat them five times last year.

George Brunet, a native of Alqouez, Mich., faced Detroit's Denny McLain. Brunet was 13-13 last year, but 5-0 against Detroit. McLean had a 20-14 mark in 1966.

Horton, plagued for the past several weeks with an aching achilles tendon in his left heel, was in a Detroit hospital undergoing observation.

Go Swisher Sweets—
New Taste Sensation
BY KING EDWARD
America's Largest Selling Cigar

Andretti Wins Racing Honors

NEW YORK (AP) — Mario Andretti, Nazareth, Pa., Tuesday unanimously won the first phase of the American auto race Driver of the Year competition. Parnelli Jones, Torrance, Calif., was runner-up.

Four more votes will be taken by a racing writers committee with the final winner receiving a $7,500 cash prize.

In the first seven international races of the season, Andretti won two: the 500-mile stock car race at Daytona, Fla., Feb. 26 and the 12-hour sports car race at Sebring, Fla., April 1.

Junior Softball Meet Wednesday

The Escanaba Junior softball program will get an early push this week when plans for the coming season are outlined at a meeting Wednesday at 7:30 p.m. at Club 314.

Clarence Konas, president of the Escanaba Softball Association, has asked all managers are representatives of junior teams to be present, in addition to the officers of the association. Any person interested in managing or coaching junior teams are welcome, Konas stated.

The case for lightness

Lightness in whiskey is fine. But it should have authentic flavor too. Knowledgeable people recognize this. That's why they buy Imperial.

$4.10 4/5 Qt. $2.58 Pint
Includes All Taxes

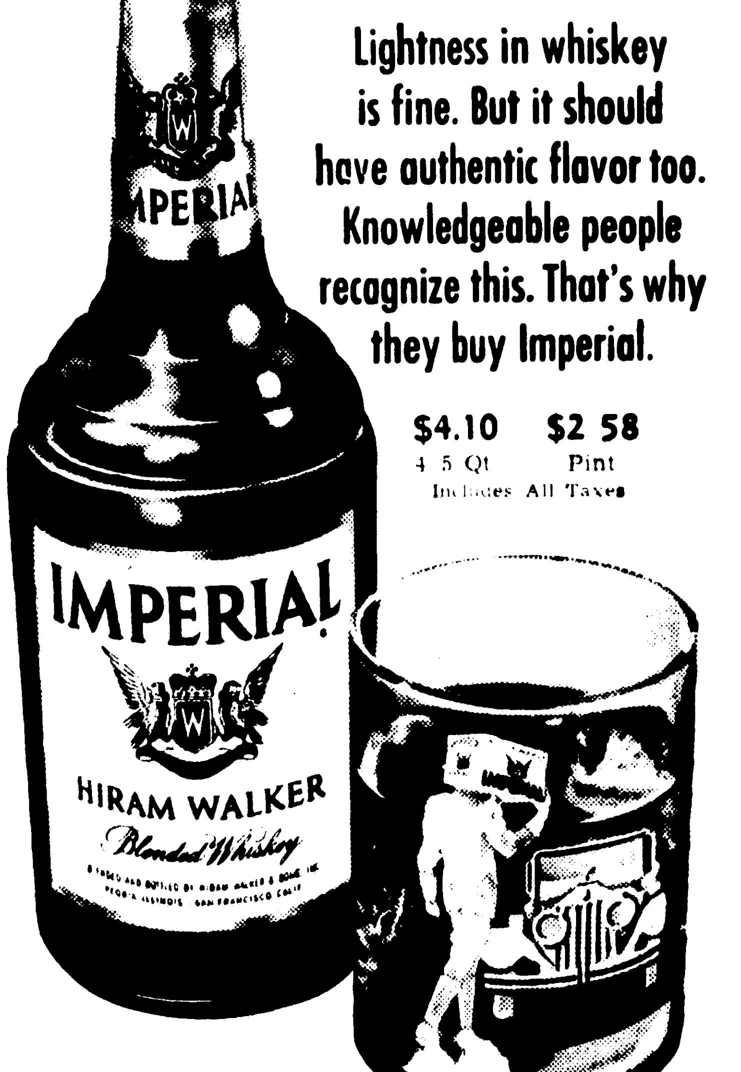

BLENDED WHISKEY • 86 PROOF • 30% STRAIGHT WHISKEYS
70% GRAIN NEUTRAL SPIRITS • HIRAM WALKER & SONS INC., PEORIA, ILL.

(See Back Page for 32 More Coupons)

THE Fair STORE'S FAMILY OF STORES

THE FAIR STORE . . . THRIFTWAY . . . FOUR SEASONS

COUPON DAY

WEDNESDAY ONLY . . . STORE HOURS: 9 A.M. TO 5:30 P.M.

coupon
THE FAIR STORE
Belle Sharmeer & Phoenix Hosiery
Buy Box of 3 Pairs at Regular Price $1.35 Pair & Up — FOURTH PAIR 50c With This Coupon
First Floor

coupon
THE FAIR STORE
Women's Spring Shoes
$7 to $9 Values — $1.50 OFF With This Coupon
Any pair of shoes in stock, in this price range.
Second Floor

coupon
THE FAIR STORE
FOAMING BATH OIL
Reg. $1.19 Qt. $88c
With This Coupon
Pine, Floral, Narcissis, Spice
First Floor — Cosmetics

coupon
THRIFTWAY
15" x 14" FOAM CUSHIONS
Reg. 67c Ea. — 2 for 99c With This Coupon
Just the right size for covered chair cushions.
at Thriftway

coupon
Fair Basement Store
MAVERICK JEANS
Reg. $3.49 $2.99 — Knee Jeans Reg. $2.99 $2.49 — With This Coupon
Summer weight in misses' sizes.

coupon
Fair Basement Store
Fabrics, Patterns, Sewing Notion
10% OFF
With This Coupon
Big selection of everything you need for Spring sewing

coupon
THE FAIR STORE
SPECIAL! BRAS & GIRDLES
$7 to $15 Girdles — $3 OFF — $3 & Up Bras — $1 OFF
With This Coupon
All famous makes, broken size groups.
Second Floor

coupon
THE FAIR STORE
INFANTS' BLANKET SLEEPERS
Reg. $3.98 — $2.47 With This Coupon
Thermal blanket sleepers in infants' sizes.
Second Floor

coupon
THE FAIR STORE
WOODEN SUIT HANGERS
Reg. 39c — 4 for $1 With This Coupon
Smooth finish hardwood hangers.
First Floor

coupon
THE FAIR STORE
Blouses, Shells, Pants, Shorts
Choice of Entire Stock — $1 OFF With This Coupon
All new stock in misses' sizes.
Second Floor

coupon
FOUR SEASONS
(formerly the Doris Shop)
ALL RAIN & SHINE COATS
$20 to $30 Values — $3 OFF With This Coupon
All new spring styles. Entire stock.

coupon
THE FAIR STORE
MEN'S SHIRTS
Reg. $4.98 and up — $1 OFF With This Coupon
All makes, long and short sleeves.
First Floor

coupon
THE FAIR STORE
BOYS' SPRING JACKETS
Choice of Entire Stock — $1 OFF With This Coupon
All new famous make spring jackets. All sizes.
First Floor

coupon
THE FAIR STORE
LADIES' BILLFOLDS
Reg. $1 — 83c With This Coupon
Assorted styles and colors.
First Floor

coupon
THE FAIR STORE
MIRRO PRESSURE COOKERS
Reg. $14.95 — $9.79 With This Coupon
Four quart size famous Mirro cookers.
Third Floor

coupon
THE FAIR STORE
ELECTRIC HEATING PADS
Only $2.97 With This Coupon
Waterproof, 3 position heat, washable cover.
Third Floor

CLIP THESE COUPONS - SAVE ON ALL NEW SPRING STOCK

OUT OUR WAY by J. R. Williams

OUR BOARDING HOUSE with Major Hoople

BEETLE BAILEY

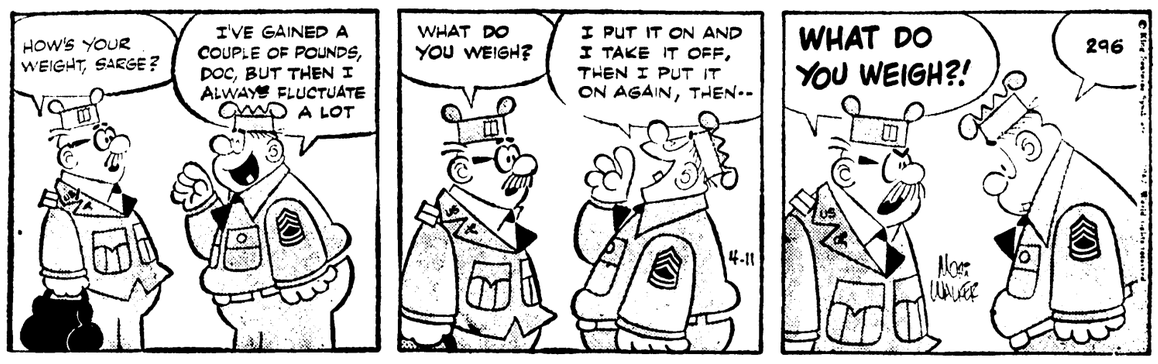

PRISCILLA'S POP

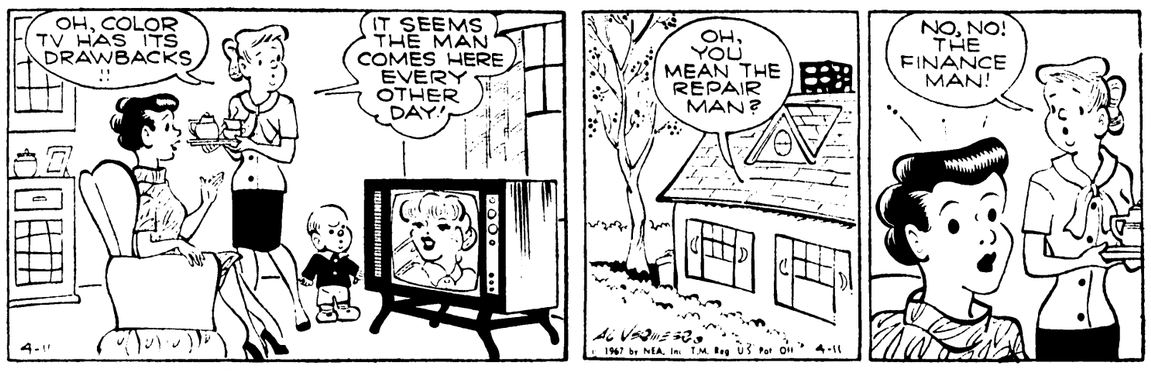

BLONDIE

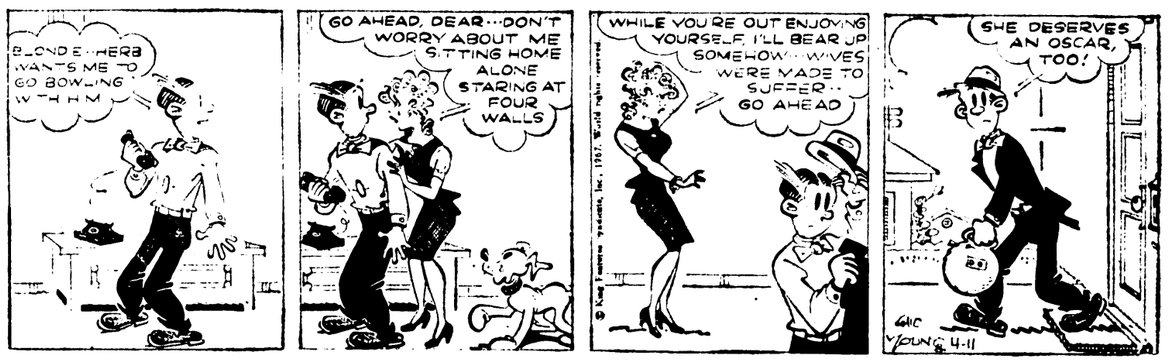

LI'L ABNER

THE BORN LOSER

MARK TRAIL

BUGS BUNNY

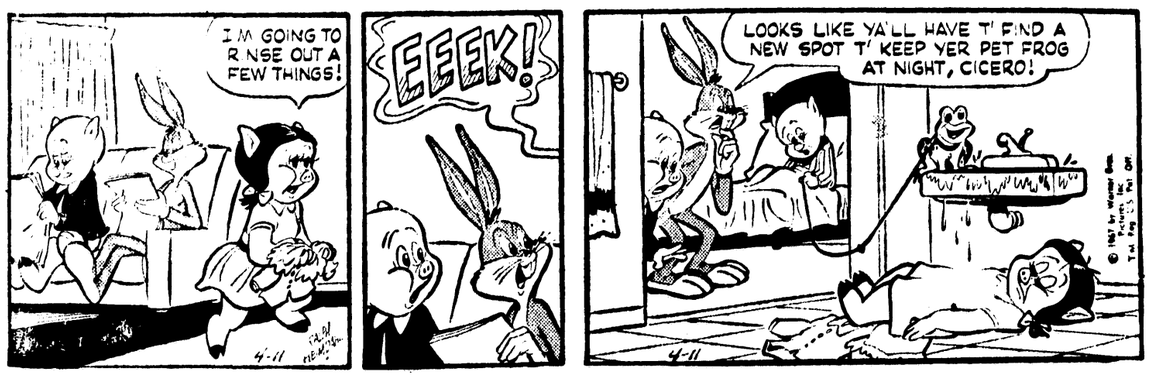

Get Fast Results From The Escanaba Daily Press

CLASSIFIED SECTION

PHONE ST 6-2021

Manistique 341-5529
Gladstone GA 5-9741

WANT AD RATES
MINIMUM 20 WORDS

All Want Ads must be in by 5:00 P.M. on the day prior to the first day of insertion.

All cancellations must be by 8:30 the morning of scheduled insertion.

Low word rates permit a complete description at small cost.
For best results, write your WANT AD naturally and clearly.
Place ad for six times. Cancel when you get results. You will be charged only for the number of times run at the current word rate.

1 day —CASH RATE	$1.60
3 days—CASH RATE	$3.60
6 days—CASH RATE	$4.80
1 day —CHARGE RATE	$1.80
3 days—CHARGE RATE	$4.20
6 days—CHARGE RATE	$6.00
Blind Ad Charge	25c

TABLE SHOWING WANT AD COSTS 20 WORDS and OVER

AT THE CASH RATE

Words	1 tm	3 tms	6 tms
20	1.60	3.60	4.80
21	1.68	3.78	5.04
22	1.76	3.96	5.28
23	1.84	4.14	5.52
24	1.92	4.34	5.76
25	2.00	4.50	6.00

AT THE CHARGE RATE

Words	1 tm	3 tms	6 tms
20	1.80	4.20	6.00
21	1.89	4.41	6.30
22	1.98	4.62	6.60
23	2.07	4.83	6.90
24	2.16	5.04	7.20
25	2.25	4.50	7.50

Groups of figures count as one word. Each initial is considered the same as one word. For example:
Dial ST 6-2021 — Two words
325 S. 10th — Three words
A. Smith & Co. — Four words

Errors in advertising should be reported immediately. The Escanaba Daily Press is responsible for only one incorrect insertion.

Hockey Action Resumes Today

By The Associated Press

The Stanley Cup playoff situation is unchanged as far as Coach Emile Francis of the New York Rangers is concerned. But it's going to change tonight — that's for sure.

The Rangers, down 2-0 to high-flying Montreal, take on the Canadiens in Madison Square Garden in the third game of the best-of-7 semifinal series.

In the other game tonight, the Chicago Black Hawks, National Hockey League champions, and the Maple Leafs clash in Toronto, with the series tied 1-1.

"We knew before the series started that we would have to win the third and fourth games here in order to win the series, Francis said Monday. "So, that situation hasn't changed."

"We didn't play 70 games during the season and two more in the playoffs just to give up without a fight," Francis continued.

Fight is just what the Rangers will have to do tonight. The Canadiens not only have the series lead and the home ice advantage — the odd game, if necessary, will be played in Montreal — but they are unbeaten in the last 13 games.

Chicago, loser on its home rink Sunday, is in danger not only of falling behind in the series, but in having its home-ice edge nullified.

Yesterday's Stars

By The Associated Press

PITCHING—Mel Stottlemyre, Yankees, started his bid to reverse last year's 12-20 won-lost record by checking Washington on two scattered singles as New York blanked the Senators 8-0 in the American League season opener.

BATTING—Bill Robinson, Yankees, launched a seven-run uprising in the third inning with a two-run homer and added a sixth-inning single in New York's 14-hit attack.

Basketball

National Basketball Association
By The Associated Press
Division Playoff Finals
Monday's Results
Western Division
San Francisco 123, St. Louis 102, San Francisco leads best-of-7 series 2-2

Today's Games
Eastern Division
Boston at Philadelphia, Philadelphia leads best-of-7 series 3-1

Wednesday's Games
Eastern Division
Philadelphia at Boston, if necessary

Western Division
San Francisco at St. Louis

Hockey

National Hockey League
By The Associated Press
Stanley Cup Playoffs
Monday's Results
No games scheduled

Today's Games
Chicago at Toronto, best-of-7 series tied 1-1
Montreal at New York, Montreal leads best-of-7 series 2-0

Wednesday's Games
No games scheduled

In Memoriam

Bergerson

In loving memory of our beloved husband and father, James Bergerson who passed away 2 years ago today, April 11th, 1965.

He little thought when leaving home,
He would return no more.
That he in death so soon would sleep,
And leave us here to mourn.
We do not know what pain he bore,
We did not see him die,
We only know he passed away,
And could not say goodbye.
Your memory is a keepsake
With which we will never part,
Though God had you in his keeping,
We still have you in our hearts.

Sadly Missed By The
James Bergerson Family

Russell

George Russell, Died April 14, 1965.

Treasured thoughts of one so dear,
Often bring a silent tear.
Thoughts return to scenes long past.
Time tolls on but memories last.

Sadly Missed By Wife,
Mrs. Sadie Russell

1. Announcements

TO: ANONYMOUS LETTER WRITER:
Your letter was received. Please call me at ST 6-5331. Your identity will not be disclosed.
JAMES R. FITZHARRIS

4. Auctions

PLANNING AN AUCTION in April May or June? Good dates still available. Call today. COL. YOAP & YOAP AUCTIONEERS. Dial 897-3536 or 897-2592, Coleman, Wisconsin.

5. Automobiles

MUST SELL. 1960 T-Bird in top condition. New paint job, good snow tires. 50,000 actual miles, $739.00. Dial 425-9733.

1951 INTERNATIONAL pick up. $150.00. 14 ft. ski boat, 40 horse power electric motor, skiis, $550.00 786-0508.

1963 DODGE. All new tires. Excellent condition. Dial 786-4133.

1958 BISCAYNE CHEVROLET, 2 door. Dial 786-6320.

1959 T-BIRD, A-1. Full Power. Best offer takes it. Dial HO 6-2149 after 7 p.m.

1960 CHRYSLER
Good running condition, $150. Call ST 6-7836 after 5 p.m.

1960 CHEVROLET Truck. Tag axle with a Ramey cable loader. $1600. Dial GA 5-3701.

1963 WILLIS, J-200 ½ ton truck. Four wheel drive, 22,000 miles. Dial 786-6545.

REPAIRABLE CARS: '67 Falcon, '66 Ford Fairlane. Also, Bucket Seats, most Big Motors with 4 speeds. UNIVERSAL, ST 6-5246.

1953 FORD Pick Up. One ton, eight cylinder. Phoenix Lumber Company.

6. Auto Service, Parts

CHEVROLET POWER Glide's repaired; also general auto repairs. Curly Martinson Auto Repair, 1410 North 18th St. Escanaba, Michigan. Dial 786-3776.

WE HAVE MOVED Across the Avenue from our former location. TILBERT BRAKE SHOP 1705 4th Ave. North. AUTHORIZED BEAR WHEEL ALIGNMENT. 786-5184.

MIDLAND PASSENGER tires are made for gravel roads. Just think how much longer they would last on black top. MIDLAND STATIONS at 800 & Ludington, also in Gladstone.

7. Beauty Parlors

PERK UP! Get Your SPRING PERMANENT now at PAVLICK'S BEAUTY SHOP, 614 Ludington Street.

8. Boats, Motors

BOAT, 23 ft. Deep Water, inboard. 226 Gray Marine Engine. Mohogany and Oak. Real nice. $1,600. Dial 346-9824 or write Rowland E. Baker, P.O. Box 156, Gwinn, Mich.

10. Building Supplies

RUSCO: The World's Finest Steel Combination Windows and Doors. RODMAN LUMBER & MILLWORK Phone ST 6-1012

LAST CALL for Vinyl Asbestos FLOOR TILE 9¢ per sq. yd. BAY DE NOC CO-OP, 1910 6th Ave. N., Phone ST 6-2884

20. For Rent, Furnished

MODERN newly furnished and decorated 3 room heated apartment on Ludington St. Phone before 5 p.m. 786-2131. Reasonable rent.

TWO BEDROOM furnished upper apartment. Separate entrance. Recently redecorated. Southside location. Adults only. Inquire 429 South 7th Street or dial 786-3757.

3 ROOM LOWER furnished apartment. Inquire 200 N. 14th St. or phone 786-7515.

FURNISHED Apartments for rent. Dial HO 6-5561 after 5:30 p.m.

22. For Rent, Unfurnished

SMALL three room heated apartment over 814 Ludington St. Inquire 814 Ludington or dial 786-6573 or evenings 786-7395.

TWO BEDROOM upper heated apartment. 532 N. 20th or dial 786-3743.

5 ROOM UPPER gas heated modern apartment. Wired for stove, automatic hot water. Adults preferred. Available April 17th on Southside. Dial 786-1985.

23. For Sale

USED BICYCLES. All sizes. $10.00 and up. BECK'S WESTERN AUTO, 14th and Ludington. 786-7771.

TEN PIECES of Steel Sash. 62" x 82". Dial 786-3669.

34" BIRCH CABINET SINK, SLIGHTLY DAMAGED. GAMBLE'S OF BARK RIVER, MICH.

1967 AMF SKIDADDLER snowmobile. 15 horsepower. Used only five hours. Inquire Bel Aire Campers, 2300 6th Ave. North.

WINDOW SHADES, Washable, cut to your measurements. HAWES PAINT AND FLOOR COVERINGS, 920 Ludington. Dial ST 6-0150.

NO. 2 grade Russett Burbank Certified seed potatoes includes 50% No. 1's. $2.40 per cwt with certified tag in new bags. Same seed in your own bags, $2.00 per cwt. Place order now. Clarence Sundquist, Rt. 1, Escanaba, Mich. 786-0191.

SPRING TIME is PAINT TIME! See our BPS VINA-BOND Inside Latex Paint Special for April only. SAVE $1.00! Special—$5.99. We have a BPS Paint for EVERY OCCASION! Hundreds of colors to select from. THRIFTWAY, just across from the FAIR STORE.

BALED HAY 50c per bale. No. 2 Potatoes. Vernon Wick, Cornell.

1967 19" SYLVANIA Color TV. Dial 786-0604.

HAY
$17.00 per ton. Dial 786-6871.

Schwalbach
"KITCHEN SPECIALISTS"
Offering EVERYTHING for the kitchen. Including distinctive cabinets and a complete line of built-in appliances.
SERVING THE ENTIRE U.P.
Phone ST 6-1821—Rte. 1, Gladstone

AUTO PARTS EXCHANGE
New store hours. Phone ST 6-4700.
Mon. thru Thurs. 8 a.m. to 7 p.m.
Friday 8 to 5
Saturday Closed
Sunday 10 to 2
1965 VOLKSWAGON FOR SALE

DID YOU SELL your property on a Land Contract? Wish you had your Cash? Write to P.O. Box 301, Escanaba, Michigan.

LAWN FERTILIZER
30# BAGS, $3.75
While stock lasts
ESCANABA FEED STORE
700 Stephenson Ave.

NEED OUTDOOR Storage Space? See our ALL STEEL Rustproof SHEDS. Complete with gliding doors. SPECIAL SPRING PRICES now in effect. 6' x 5' size only $69.96. Other sizes also low priced. THRIFTWAY, across from the FAIR STORE.

USED CRANE Gas Furnace, 95,000 B.T.U. Used 5 weeks. Will install if desired. Dial HX 7-5147.

LAKE PROPERTY, also income property. Dial 428-9052.

SILO FILLER, blower unit from and old time silo filler. INWOOD CABINS, WETMORE, MICH.

8 FOOT GRAIN DRILL in A-1 condition. Can be seen after 4 p.m., HO 6-2269. Two miles North East of Schattel.

BATH TUB (built in type) all fittings, lavatory, good amount of ceramic ivory colored tile, towel bars etc. Complete chrome shower-fixtures including shower bar. New shower curtains and window set in pink. Back of toilet and cover in white. Like new playpen and pad converts into crib. All steel white enamel medicine cabinet-florescent lights on each side. Plate glass mirror. Pink, almost new enamel toilet set and cover. All in A-1 condition. Dial 786-3336.

16 ft. THOMPSON runabout, 40 horsepower outboard motor, remote control, electric starting. Trailer, skiing equipment $500.00 or best offer. Dial 786-7535.

TROPICAL FISH
Brown's Tropiquarium, 1316 N. 16th St. Complete line of supplies and fish. Open 10 a.m.—9 p.m.

WATER SOFTNER owners. . . We sell the best W S salts on the market. $1.95 per 100 pounds. Bay De Noc Cooperative 1910 6th Ave. North.

WEAVED RUGS. All new rags. Dial HO 6-7468 or 786-6986 after 5:30.

BACK HOE, Massey Ferguson, just like new. Inquire by calling EL 9-5783.

RENT THE NEW Bissell Rug Shampooer with the NEW Germ-Proofing formula! Just $1 a day from the FAIR STORE.

WEDDING PICTURES INVITATIONS
GORDON NELSON, Photography
1415 Mich., Gladstone. GA 5-6841

GOOD EATING Potatoes washed BURBANKS. $2.00 per 100 pounds. Next to the Old Orchard Farm, Flat Rock. 786-4111.

REFRIGERATOR, 2 door Frost-Free late model. Reasonable.
LASNOSKI APPLIANCE
"30 Years Of Proven Service"
1019 Ludington ST 6-3333

VINYL INLAID
TO CLOSE OUT! Regular $3.95 per yard for $1.50 per square yard. Also 6 ft., 9 ft. and 12 ft. Wide Sandran Rugs 9 x 12, 12 x 12, 12 x 15 and 12 x 18. Expert installation. PELTIN'S, 1307 Ludington.

DEEP TRAP NETS, 7 — 30 ft., 2 — 15 ft., all with brand new pots. 4 — 30 ft. leaders hung with heavy, new nylon. All in good condition. Anchors and polypropylene lines. Contact Harold Lentz, Standish, Mich. 48658.

FLOOR SANDERS, Edgers, hand sanders complete rental equipment for refinishing floors and trim, floor seals, and varnishes. HAWES PAINT AND FLOOR COVERINGS, 920 Ludington St. Dial ST 6-0150.

CHILD'S PLAY HOUSE, 6½' x 9', in good condition, $35.00. Also, Siamese kittens, $12.00. 786-2550.

HAY AND STRAW
Call Russell Beauchamp, HO 6-2126.

23. For Sale

5,000, ten month old laying hens for sale. 50c each. TAYLOR POULTRY FARM, SCHAFFER. Dial 466-5539 or 466-2125.

REAR AND FRONT TRACTOR TIRES. More than sixty in stock. BAY DE NOC CO-OP, 1910 6th Ave. North.

THREE USED BOYS BICYCLES. GAMBLE'S STORE OF BARK RIVER.

500 BALES choice hay, 45c each. 100 bales straw, 35c each. 300 bushels oats, $1.00 per bushel. GIL BITTNER HO 6-5595.

CLEAN RUGS, like new, so easy to do with Blue Lustre. Rent electric shampooer $1. at your COAST TO COAST STORE.

VENETIAN BLINDS — Measurements and installations free of charge, also installation of new tapes and cords in your present blinds. HAWES PAINT AND FLOOR COVERINGS, 920 Ludington. Dial ST 6-0150.

FOR SALE: Apartment size refrigerator, 30" electric range, chrome dinette, green draperies and rugs. Dacron curtains, traverse rods. Phone 786-4190.

24. Furniture

8 Piece
BEDROOM GROUP
Includes: Bookcase Bed, Double Dresser, Mirror, Chest of Drawers, King Koil Innerspring Mattress and Matching Box Spring and 2 Boudoir Lamps.
$169.95
Available in these fine colors: BLONDE — FAWN — WALNUT
BONEFELD'S
913-915 Ludington St.

ASSORTED 9x12 Linoleum, only $3.99; Hoover Washer Spin Dryer, Hoover Cleaner $39.95; Hoover Belts, Brushes and Service while you wait; Refrigerator; Used Spring, Dinette Sets, Coffee Tables; Prices reduced on Gas Ranges and Gas Water Heaters; 2 piece Suite Television sets.
IVAN KOBASIC FURNITURE
Just Past The Delft Theatre
In Escanaba

USED FURNITURE
Upholstered Chairs and Rockers, Springs, Used Gas and Electric Ranges, Used Television Sets, 2 used Hospital Beds, Used Mangler (Like New), White Kitchen Heater, 2 Refrigerators (1 has an across top freezer), Speed Queen Wringer Washer (like new), 2 piece Livingroom Suite. We buy, trade and sell. PELTIN'S, 1307 Ludington.

26. Good Things to Eat

For a full line of HOMEMADE CANDIES, visit us today!
SAYKLLY'S

30. Help Wanted, Female

THREE WOMEN wanted for work in retail store on Escanaba's North side. Approximately 35 hours per week from May 1 thru Labor Day, possibly longer. Write to Box 7, Iron Mountain, Michigan.

WANTED: Experienced typist and file clerk by local concern. Reply in own handwriting. All replies confidential. Write Box 1021 Care of the Daily Press.

WAITRESS
EXCELLENT SHIFT. Apply in person at MARCO'S RESTAURANT.

HOUSEKEEPER. Mature, full time for adult couple. Dial GA 5-9071 or GA 5-2551 or write Box 494 % the Daily Press, Gladstone.

RELIABLE MATURE WOMAN to cook for family with two boys 9 and 12. Other day help employed. No laundry. Own room, bath, sitting room and TV. Please write Mrs. Vernon Armour, 5 Laurel, Lake Forest, Illinois.

GIRL for General Office work. Typing required, shorthand helpful. Apply FAIR STORE office.

31. Help Wanted, Male

REAL ESTATE Salesman Wanted. Apply in person ALLIED BROKERS, Escanaba.

IN MARQUETTE AREA Major appliance repair man. Complete company benefits. Two weeks vacation after first year. Insurance savings and retirement plans, plus employees discount. Send brief resume of experience to P.O. Box 436, Escanaba, Mich.

Gladstone Salesman Wanted
Call State Wide Real Estate
ST 6-1308

BARTENDER for Stardust Lounge. Will train a qualified person. Apply at Marco's Restaurant.

GO GETTER who wants to work hard. Inside and outside work with lots of variety. Wages, $400 per month. Write box 1016 % the Daily Press.

HOTEL MANAGER and bartender to manage and run tavern. Write Box 1023 % the Daily Press.

33. Instructions

LEARN TO DRIVE
Quicker, safely, surely. Private lessons. Dual controls. We call for you. ST 6-2474 after 6 p.m.

34. Insurance

For All Insurance Needs, See . .
BILL PERRON
225 Ludington ST 6-7661 or 786-1367

ALLSTATE INSURANCE: Life, Health, Car and Home. Contact JACK BECK at ST 6-6501

39. Lots, Farms, Camps

ONE FORTY OF LAND on County Road 557, Wells Township, Marquette County. Dial 238-4220 after 6 p. m.

41. Mobil Homes, Campers

MOBILE HOMES at Big Savings. Furniture or anything in trade. U. P. TRAILER SALES, IRON MOUNTAIN, MICH.

PICK UP CAMPER, Overhead sleeper fully equipped, $550. Dial GA 5-4371 or Inquire at 325 Delta Avenue, Gladstone, Michigan.

HOLLY PARK, MARSHFIELD and Liberty Mobile Homes available at MARINETTE MOBILE HOME SALES, Marinette, Wis. Phone 735-7562.

41. Mobil Homes, Campers

PICK-UP CAMPERS
The nation's highest rated camper! Complete with living, dining and sleeping facilities. CARL MOSER, Del Ray Camper Sales, Rapid River, Mich. Phone 474-9423.

42. Motorcycles, Bicycles

1966 HONDA Super 90, $275.00. 1960 HARLEY PACER, $175.00. 1967 HONDA 90, $295.00. 1967 18 ft. deluxe APOLLO Travel Trailer sleeps 6. Completely self contained including water heater, shower, thermostatic heat control. $1875.00. 1966 TRADE WINDS Tent Trailer, $375.00. 1967 pick-Up Camper, sleeps 4, $775.00. M & M MOTORS, 3700 10th St., Menominee, Michigan. Phone 863-9311.

43. Movers

LOCAL AND LONG DISTANCE
ERICKSON MOVING
AGENT FOR UNITED VAN LINE
ST 6-0231
STORAGE-CRATING-PACKING

MOVING
LOCAL AND LONG DISTANCE
GUINDON—ST 6-6560
MOVING AND TRUCKING
STORAGE - CRATING - PACKING

47. Personals

ALL YOUR CLEANING NEEDS. Reweaving—Dyeing—Rug Cleaning — Fur Cleaning & Storage. Hats Cleaned and Blocked — Leather and Suede Cleaning.
NU-WAY CLEANERS
106 N. 15th St

SEE AUTOMATION TRAINING AD ON ENTERTAINMENT PAGE.

Redeem Your PITTSBURGH PAINT COUPONS you received in LIFE, TV GUIDE or the READER'S DIGEST at your Pittsburg Dealer, BECK'S WESTERN AUTO, 14th and Ludington. ST 6-7771.

49. Plumbing and Heating

PLUMBING & HEATING SERVICE
Licensed Master Plumber
Phone 428-9338 — Gladstone

GAS HEAT SERVICE AND INSTALLATION. Conversions or gas design. Free Estimates. Dial 786-7717.

51. Radio, TV Service

PLOUFF RADIO & TV
Repair and Service all makes
Dial GA 5-1171

DALE'S TV & RADIO REPAIRS. Service all makes and models. Color and Black & White. 620 N. 19th — ST 6-2935.

53. Real Estate

ALLIED
New 3 bedroom brick. Full basement, 2 fireplaces, recreation room, 2 car garage, southside. Call AL BELANGER, ST 6-3213.

ALLIED

THREE BEDROOM SOUTH SIDE home. Fully carpeted, one car garage. Low down payment. 786-5179.

3 BEDROOM HOME. Partly furnished. With 5 acres. Phone Hermansville 498-2420.

BE YOUR OWN BOSS
5 apartment building. Excellent condition. Ideal location. Good chance to own home with income to take care of payments. For appointment dial, 786-1266.

ALLIED

Sturgeon River camp and 10 acres surrounded by Federal Forest. Reduced to $2,100. Fully furnished. For information, call AL BELANGER, ST 6-3213.

ALLIED

FOR SALE
BAKERY. Widow must sell bakery and equipment. Only bakery in town of Stephenson, Mich. Business waiting for you, all the people are begging us to find a baker to take over. Small down payment will get you started. Contact WALTER LEITZKE at State Wide Wis-Mich. Real Estate, Inc., Menominee, Mich. Phone 863-2631.

THREE ROOM HOUSE with basement, garage and barn. On County Rd. 551 & 69. Forty acres, 24 cords of poplar. Nice for a summer home. Dial HO 6-5523 or write: Frank Deptula, Rte. 2, Bark River, Michigan.

NEW two bedroom home. Attached garage, basement, carpeted and drapes. Will landscape and seed lawn. On cemetery road, Gladstone. Dial 425-9041.

DICK JUETTEN
REALTOR
REAL ESTATE-INS.
1903 Lud. St ST 6-4560

2 APARTMENT HOUSE, 5 rooms up and 5 rooms down. Corner lot, new garage, oil heat. 224 N. 14th St. or dial 786-2920 after 3 p.m.

RAPID RIVER. Three bedroom home completely remodeled. Hot water heat. Two bedroom apartment upstairs. $11,000. Dial 474-9651 or 474-9958.

ALLIED

THREE BEDROOM Ranch Home, attached garage, extra large living room and kitchen. Full bath & ½, hot water heat, extra large lot South side location. CALL AL BELANGER, ST 6-3213.

ALLIED

53. Real Estate

LAKE SHORE LISTINGS
● 5 Bedroom gracious home with sun room, huge livingroom, and dining room. One of Escanaba's finest addresses. Available immediately!
● 2 Bedroom brick, double garage, full basment with recreation room, 2 fireplaces, double park-like lot. Built in 1950 and quality constructed! 2652 Lake Shore Drive. REDUCED!!
● Choice residential lot on Lake Shore Drive, across from Yacht Harbor.
● 3 bedroom brick rancher, attached garage, 2 baths, modern kitchen. Beautiful sand beach. 4 miles South on M-35.
● Many Other Fine Listings!
JOHN F. PEARSON
REALTOR — INSURANCE
Phone ST 6-4029
1608 Ludington Street
"5 Salesmen To Serve You"

NO CHARGE
For Listing When You List With
STATE WIDE
The "ACTION" Office
ST 6-1308

NEW LISTING: Choice Southside location. 3 large bedrooms, 2 full ceramic baths, exceptionally large family room (optional 4th bedroom), 2 car attached garage, large split entrance foyer with beamed ceiling, basement fully carpeted, many closets, landscaped, 93x140 lot. Call ST 6-1821 or ST 6-0171 for appointment.

ALLIED

Kallio's Fareway Dinette on US-2-41 at Wells. Includes real estate, business, stock, equipment and signs. Large parking area. Terms available. For information, call WES PALMGREN, ST 6-3213 or HO 6-5565.

ALLIED

PORTAGE POINT
EXECUTIVE ELEGANCE — Deluxe 1500 square ft. of living area. Built-in dishwasher, range-oven, refrigerator, fireplace, three bedrooms, family room, 1 & ¾ baths, attached two car garage. Show place throughout. 100 ft. of Green Bay Frontage. Less than $30,000. Call DELTA REAL ESTATE 786-6369.

STATE

COUNTRY PLACE
Three bedroom home, 10 years old on M-35. 14 miles out of Escanaba. Located on 40 acres or better. Full bath, new oil furnace, good well. Can be purchased on a contract. See or call.
JOHN WOLKENHAUER
ST 6-1308 or after 6, ST 6-0081

WIDE

MUST SELL. Price reduced by owner. Two bedrooms, carpeted living room and dining room, attached garage, full basement with bedroom. All new kitchen. Inquire 1224 11th Ave. South.

BUILDING? ? ?
HOW ABOUT A LOT?
S. 15th St. near Golf Course, an 82x95' lot with street and curb, $5200.00.
Goulais Addition 14 lots to choose from.
M-35 South near Jaeger Rd. a 100 x 191' lot, only $1,000.00.
M-35 South across from Simpson's Cottages, 200 x 200', a nice wooded lot for $2400.00.
N. 14th St. A 50 x 105' Commercial Lot. Close-in and handy to the downtown.
ART GOULAIS, Realtor
Warren D. Johnston Associate
Lou M. Berglund Associate
114 S. 10th St. 786-2341 Escanaba

NEW SOUTHSIDE 3 Bedroom Home with full basement, large living room, dining room, fireplace, range, garage, brick front, gas hot water heat, ceramic tiled bath. Available immediately. Located at 2211 12th Ave. S. RODMAN LUMBER & MILLWORK. Phone 786-1012 or after 5, 786-1169.

ALLIED

POWERS AREA. 2 bedroom modern home. Large living room, kitchen has built in oven and range, three piece bath, full basement. 100 X 450 foot lot. Price $9,600. Call WES PALMGREN, ST 6-3213 or HO 6-5565.

ALLIED

AUCTION
Personal Property Of
VINCENT AMAN
Located 5 miles west of Daggett, Michigan, then 3 miles north on County Road 577. Watch for the Auction Arrows. Reason for Selling: The bare farm has been sold.

MON., APRIL 17
Sale starts at 12:30. Hot Lunch on grounds.

CATTLE
41 Head of Large Type Holstein Dairy Cattle. 17 Holstein Milk Cows, many of which are just fresh shortly. 3 large bred Holstein heifers and 3 about 1 year old. 1 White Face heifer 1 year old. 7 Holstein, White Face and Angus steers about 1 year old. 3 Holstein heifers 2 to 8 months. 6 or 7 nice calves. All are good replacements.

MACHINERY
2 tractors, set of cultivators, heavy duty manure loader, Allis Chadmers WC tractor on good rubber, Case 7 ft. tractor Mower, AMI 8 ft. tandem disc, Case 2 row corn planter with fertilizer attachments, IH 3 bar side rake, IH No. 45 PTO hay baler, Cardinal 40 ft. hay elevator on rubber, John Deere No. 25 combine with pick up guard, 2 wheel rubber tired trailer with grain box, John Deere 7 ft. hay mower and many other items too numerous to mention.
MILKING EQUIPMENT and Special Items: 2 Surge seamless milker buckets and 2 seam type, milker pump and motor, milker pipeline, milk cans, pails, etc. Forney 180 amp. welder like new, some motors and many other small tools and small items.

Cols. YOAP & YOAP
Auctioneers
Phone 897-2592 or 897-3536, Coleman, Wis

53. Real Estate

MUST SELL
PRICE REDUCED BY OWNER: Newer two bedroom home. Carpeted living room, drapes, utility room, garbage disposal. Inquire 1313 Minneapolis, Gladstone.

CHARLES H. BURTON
—REALTOR—
1317 Wis., Ave. Gladstone, Mich.
Dial GA 5-6081
Associate, Claire Burton
Dial GA 8-9500

STATE
SOUTHSIDE
A newer story & ½, four bedroom home. Ideal location. Large, bright carpeted living room, cheerful kitchen with lots of cupboards. Two large bedrooms and full bath down, two large bedrooms up. Full basement, garage, fenced in yard. All yours for under $15,000.
★ ★ ★
NORTHSIDE
5 bedroom home in excellent condition. Living room, dining room, large kitchen, full basement. Under $11,000. Contact HUGH HARRIS, ST 6-1308 or after 6, call ST 6-4018.

WIDE

57. Roofing, Siding

HAVE YOUR ROOFING and SIDING JOB done by a reliable and experienced contractor. We've applied thousands of dependable roofs in the 37 years we've been in business. Complete Insurance Coverage. Work Guaranteed. Time Payments For Free Estimate, call 786-5242. INDEPENDENT ROOFING & SIDING CO., 700 Stephenson Ave.

59. Rummage Sales

PINK formal size 5. Red coat size 12, boy's tuxedo size 4. Clothing all sizes, miscellaneous articles. Basement — 1004 10th Ave. S.

1611 SOUTH 16th St. Infants, children, ladies, mens clothing. Large assortment of everything. Buggy, crib, play pen, toys, books, games, tires.

CLOTHING OF all sizes, miscellaneous. Sectional couch, refrigerator, wedding gown, baby furniture. 1918 5th Ave. South, side entrance.

517 OGDEN AVENUE. Wednesday, Thursday and Friday. Clothes, lamps, lawn furniture, dishes and misc. Rear entrance.

60. Septic Tanks

SEPTIC TANK owners. . . Save yourself cost of pumping tank. Use our Roebic Bacteril cleaners. Bay De Noc Cooperative 1910 6th Ave. North.

A-1
SEPTIC TANK SERVICE
Cleaning, Installing and Repairing
Call us at Rapid River GR 4-5714

62. Sewing, Tailoring

MEN'S AND LADY'S Alterations, including zipper replacements and repairs. Phone ST 6-0101. Free pick-up and delivery service. Escanaba Steam Laundry

64. Situations Wanted

WORK WANTED by experienced carpenter and cabinet maker. 20 years in the business. Dial 428-9525

65. Specials at Stores

HIGH BLACK
TENNIS SHOES. Boys, $2.59-$2.98
FINEMAN'S F & G

½ Price Paint Sale
White House Paint, $2.49 Gal.
SURPLUS STORE

68. Trucks, Machinery

USED TRUCK & TRAILER HEADQUARTERS FOR THE U. P.
● 25 Trucks
● 5 LoBed Trailers
● 10 Assorted Flats
● 9 Vans from 24' to 40'
● Complete truck and trailer repair & parts service. Also a good selection of Used Parts.
SCHULTZ EQUIP. & PARTS CO.
Highway US 2
Iron Mountain, Michigan
Phone 774-4605

71. Vacuum Cleaners

Factory Authorized Sales & Service
TWIN CITY KIRBY CO.
Marinette, Wis. Phone 735-7479
2204 Hall Avenue

COMPLETE VACUUM CLEANER SERVICE. All makes and models. New and Used Cleaners. GASMAN'S VACUUM CLEANER SERVICE. Authorized Hoover Sales and Service. 420 S. 7th St. Dial ST 6-2544

72. Wanted to Buy

GOLF CLUBS, ladys or mens in good condition. Dial GA 8-9460 after 4 p.m.

FLOOR SAFE
DIAL 786-0074

BIRCH & MAPLE LOGS 100" long. $75 per 1,000. Elm Ash, Beech, Oak & Basswood, $55 per 1,000. ROBINSON FURNITURE, Wilson, Mich. Phone 639-2151.

CEDAR POST WANTED. Any amount. When writing, please quote how many and phone number. FRANK & SONS FOREST PRODUCTS, 701 Long Lake Ave., Alpena, Mich., or phone 356-0733.

15 or 17 foot Aluminum Canoe. Phone ST 6-3127.

74. Washers, Dryers

SEE the ALL new 1967 MAYTAG Washers And Dryers today at BECK'S WESTERN AUTO, your Friendly Maytag Dealer.

FREE DEMONSTRATION
Now you can actually try the new EASY SPIN DRYER WASHERS in the comfort of your own home! Call Us Today and hear our deal!
ADVANCED ELECTRIC—ST 6-7031

76. Well Drilling

WELL DRILLING
FRED RICE--786-1280
1123 10th Ave. — ESCANABA

WELL DRILLING
FRANK L. NELSON, ST 6-0841
Box 319, Rte. 1, Escanaba

WELL DRILLING
CHET RICE--ST 6-6373
2403 Ludington St. — Escanaba

BIDS WANTED
Sealed bids will be received until 2:00 P. M. Thursday, April 27, 1967 at the office of the Administrator, Pincrest Medical Care Facility, at Powers, Michigan for Milk and other Dairy Products as required for one year at the Facility. Specifications sheets can be obtained at the Business Office, Gene L. Marcantonio, Administrator.

Nagelkirk's Fruit Market Is
RE-OPENING
Wednesday, April 12th
We've COMPLETELY REMODELED and will be able to serve you more efficiently this summer. Once again, we are offering you a complete line of FRESH FRUIT and VEGETABLES that are sure to please during this summer season!
1430 Washington Ave. Phone ST 6-1959

MONTGOMERY WARD
LAWN MOWER TUNE-UP SPECIAL!
GET WARDS $8.88 SPECIAL NINE POINT TREATMENT AND GET A NEW SPARK PLUG AND POINTS FREE!

Only $8.88

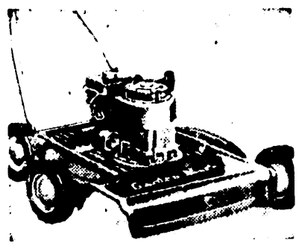

Here's What Wards Will Do:
1. Thoroughly clean mower and engine, tighten all bolts and nuts, inspect and adjust controls and cables.
2. Empty and clean oil-bath air cleaner; clean dry-type air cleaner.
3. Drain crankcase and fill with fresh oil (4-cycle engines.)
4. Clean and lubricate mower wheels and bearings.
5. Inspect and sharpen blade on rotary types; check, adjust cutter bar (reel types.)
6. Check gear box and gears, replace lubricant; check and adjust belts; check and adjust chain drives.
7. Clean and lubricate pawls and ratchets in wheels.
8. Check engine compression.
9. Replace Spark Plug and Points FREE!

Just Call ST 6-7601 for Free Pick-up and Delivery!

NEWLYWEDS ATTENTION
Gamble's of Escanaba is offering you 3 rooms of Fashion Furniture at a price you can afford to pay!
☆ 11 PIECE LIVINGROOM GROUP
—PLUS—
☆ 9 PIECE BEDROOM GROUP
—PLUS—
☆ 70 PIECE DINING GROUP
This Entire Group can be yours for $3.50 per week!
GAMBLE'S of Escanaba ST 6-0729 1008 Ludington

THE Fair STORE'S

FAMILY OF STORES . . .

- ☆ THE FAIR STORE
- ☆ FOUR SEASONS
- ☆ THRIFTWAY

COUPON DAY

One Day Only . . . Wednesday . . . Store Hours, 9 A. M. to 5:30 P. M.

coupon
THE FAIR STORE
WOMEN'S SPRING COATS
Choice of Entire Stock $5 OFF With This Coupon
All famous makes. All 1967 Spring coats.
Second Floor

coupon
THE FAIR STORE
ALL RAIN or SHINE COATS
Choice of Entire Stock $2 OFF With This Coupon
Any rain or shine coat in our new Spring stock.
Second Floor

coupon
THE FAIR STORE
WOMEN'S SPRING DRESSES
Choice of Entire Stock $3 OFF With This Coupon
All famous makes. All new 1967 styles
Second Floor

coupon
THE FAIR STORE
WOMEN'S SPRING SHOES
$11 to $16 Values $2 OFF With This Coupon
All styles within this price range.
Second Floor

coupon
THE FAIR STORE
SLACK & SUIT RACKS
Reg. $2 $1 With This Coupon
Conserves closet space.
First Floor

coupon
THE FAIR STORE
WASTE PAPER BASKETS
Reg. $3 $2 With This Coupon
Crystal boudoir waste paper baskets.
First Floor

coupon
THE FAIR STORE
PLASTIC GARMENT BAGS
Reg. $3.98 $3 With This Coupon
Heavy duty, full zipper, jumbo size.
First Floor

coupon
FOUR SEASONS
(formerly the Doris Shop)
BABY DOLL PAJAMAS
Regular $4 & $6 $1.50 OFF With This Coupon
Entire stock. Assorted styles, colors.
at Four Seasons

coupon
FOUR SEASONS
(formerly the Doris Shop)
Sale Group! Sportswear
Values to $10 $5 Off With This Coupon
On The Marked Down Price
at Four Seasons

coupon
THE FAIR STORE
ALL SLIPS & PETTICOATS
Choice of Entire Stock $1 OFF With This Coupon
All famous makes, all sizes.
Second Floor

coupon
THE FAIR STORE
GIRLS' SPRING SLACKS
$3.98 to $4.98 Values $1 OFF With This Coupon
All new spring patterns and colors.
Second Floor

coupon
THE FAIR STORE
NEW SPRING HANDBAGS
$6 to $11 Values $1.50 OFF With This Coupon
Entire stock in this price range. Big selection.
First Floor

coupon
THE FAIR STORE
COSTUME JEWELRY
Values to $2 4 for 88c With This Coupon
Necklaces, earrings, bracelets, pins.
First Floor

coupon
THE FAIR STORE
MEN'S FAMOUS MAKE SUITS
Any Suit $55 & Up $10 OFF With This Coupon
Any famous make suit in our huge stock.
First Floor

coupon
THE FAIR STORE
MEN'S SPRING SLACKS
Any Slacks in our PANT-RY $1 OFF With This Coupon
All new styles, colors. Any slacks in stock.
First Floor

coupon
THE FAIR STORE
MEN'S SPRING JACKETS
Any Jacket $10 & Up $2 OFF With This Coupon
All famous makes. Huge new selection.
First Floor

coupon
THE FAIR STORE
CERAMIC PITCHERS
Reg. $1.50 50c With This Coupon
Two quart size ceramic serving pitches.
Third Floor

coupon
THE FAIR STORE
WALL CAN OPENERS
Reg. $6.95 $3.99 With This Coupon
Magic Hostess wall mount can openers.
Third Floor

coupon
THE FAIR STORE
BATHROOM SCALES
Reg. $9.95 $5 With This Coupon
DeLuxe models. Yellow, with brass trim.
Third Floor

coupon
THE FAIR STORE
RUBBERMAID DISH PANS
Reg. $1.69 99c With This Coupon
Large size, heavy plastic, assorted colors.
Third Floor

coupon
THE FAIR STORE
LIBBEY FOOTED GLASSES
Reg. 79c each 6 for $2.39 With This Coupon
Attractive footed beverage glasses. Very special offer.
Third Floor

coupon
FAIR STORE BASEMENT
GIRLS' SPRING COATS
Entire Stock $2 OFF With This Coupon
Choose from our entire stock of new styles.
Basement

coupon
FAIR STORE BASEMENT
MEN'S PERMA-PRESS SHIRTS
Reg. $2.94 $1.99 With This Coupon
Stock up now for summer. All sizes.
Basement

coupon
FAIR STORE BASEMENT
NEW SPRING DRESSES
$6.99 to $11.99 Values $2 OFF With This Coupon
Choose any dress in our huge stock. All new styles.
Basement

coupon
FAIR STORE BASEMENT
MISSES' SLEEPWEAR
$2.99 to $4.99 Values $1 OFF With This Coupon
Baby dolls, gowns, pajamas. All sizes.
Basement

coupon
FAIR STORE BASEMENT
MISSES' POOR BOYS
Reg. $2.29 $1.77 With This Coupon
Double knit cotton poor boys. Assorted colors.
Basement

coupon
THRIFTWAY
(across from the Fair Store)
ELECTRIC HAIR BRUSHES
Reg. $1.99 $1.50 With This Coupon
Combination hair brush and vibrator.

coupon
THRIFTWAY
(across from the Fair Store)
Universal STEAM-DRY IRONS
Reg. $9.97 $1 OFF With This Coupon
Automatic settings. Famous Universal quality.

coupon
THRIFTWAY
(across from the Fair Store)
POWER LANTERNS
Reg. $1.37 97c With This Coupon
Battery powered rustproof reflector lanterns.

coupon
THRIFTWAY
(across from the Fair Store)
27x48" SCATTER RUGS
Reg. $3.39 $2.77 With This Coupon
Machine washable scatter rugs. Skidproof.

coupon
THRIFTWAY
(across from the Fair Store)
Dormeyer ELECTRIC GRIDDLE
Reg. $18.97 $5 OFF With This Coupon
Large size, complete with cover.

coupon
THRIFTWAY
(across from the Fair Store)
MEN'S WHITE SOCKS
Regular 3 for 99c 4 for 99c With This Coupon
All white cushion foot socks. All sizes.

SHOP THE BIG SAVINGS . . . CLIP THESE VALUABLE COUPONS . . . TAKE THEM TO THE FAIR STORE . . . THRIFTWAY . . . FOUR SEASONS!